SIXTEEN PAGES—SECTION ONE

The Canyon News

Fifty-Fourth Year | Canyon, Texas, Thursday, September 29, 1949 | Number 30

Application Is Made for 100 Housing Unit

Application has been filed with the federal government for a 100 unit housing unit, stated Ted Reid Tuesday at the Rotary Club luncheon.

At the same time, it is proposed to remove the temporary barracks from the campus, if and when the unit is constructed, providing houses for low income students and GI's in training.

Under the plan the government selects and buys the site, builds and operates the units without obligation on the part of the city, county, college, or local person.

In filing the application for the unit, the City Commission has named Mr. Reid, Ray Campbell, Clarence Thompson, Virgil Henson and W. J. Wooten as the local Housing Commission to work out details on the project.

Mr. Reid states that he was on the Dumas Commission which secured the location of the Cornado unit for the Cactus pplant.

There are now 72 units on the campus which are occupied by GI's attending West Texas State. Only 50% of the veterans of the nation have applied for college training. They must make application by 1951, and complete their college work by 1956.

If the 100 units were available right now, Mr. Reid says that they could be occupied, as there is a great shortage of apartments for low income GI's. He believes that 250 apartments could have been filled this fall before the college opened.

Mr. Reid says that the first time he came to Canyon was when the railroad built through. He came with his father, and they camped on the creek east of Canyon. He has always believed in the college, and when he left school work at Dumas after 25 years as superintendent of public schools, nearly all of the 52 teachers had taken their degrees from the college. He believes that the college has a great future.

It is hoped that a federal inspector will be in Canyon during the coming week to investigate the application.

Herschel Coffee introduced a new member of the club, Win R. Matsler, who had been a Rotarian in Illinois for nine years before coming to Canyon.

A number of local Rotarians will attend the inter-city meeting at Lubbock Thursday night.

Visitors were: S. T. Johnson, Swede Tolzein, Forrest Barnes, Spencer L. Baird, W. O. McLean, Jr., Jack Allen, Walter Craig, all of Amarillo; W. A. Warren of Canyon.

Friends of Miss Gidden Secure a Raise in Her Pay

From Canadian comes the story of how the Home Demonstration women of Hemphill rallied to the aid of Miss Sybil Gidden, and secured for her an increase of $300 in salary. She had been offered a better position as Home Demontsration agent, and the women of Hemphill county wanted to keep her.

Miss Gidden, daughter of Mr. and Mrs. E. Gidden of Canyon, was unaware of the move to secure the additional pay for her. All 16 clubs in that county demanded the increase. The commissioners voted 2-to-2 on the raise, and the tie was broken by the county judge in favor of the increase.

W. A. Blacks Will Celebrate 50th Anniversary Sunday

Sunday Mr. and Mrs. W. A. Black will celebrate their Golden Wedding Anniversary with open house at their home, 300 17th Street from 1:00 until 5:00 o'clock in the afternoon.

All their children except one plan to be here for the occasion.

Dr. Hill Speaker For Two Vega Programs Wed.

On Wednesday morning Dr. J. A. Hill was the speaker at a program in the Vega High School.

At the regular weekly meeting of the Kiwanis Club he was their guest speaker.

Mrs. Hill accompanied Mr. Hill on the trip.

MARRIAGE LICENSES

Delbert Allen to Kewpie Craig, September 19.

Harvey Paul Artho to Ormalene Brockman, September 21.

Mrs. O. B. Vaughan has returned from Washington, D. C., where she accompanied her little granddaughters, Wanda and Linda Burger, to their home after they had spent the summer in Canyon with their grandparents.

Mr. and Mrs. R. E. Ball left Fridayl morning to spend the weekend in Mineral Wells, Texas.

Cyclamen Pot Plants in full bloom. The Flower Mart.

School Taxes May Be Paid to Get 3% Discount

The tax roll for the Canyon Independent School District is complete and tax notices were mailed out by Lee Foster on Tuesday.

Mr. Foster stated that the October discount of 3% is applicable now and urges that citizens who wish to pay their taxes now may take advantage of the discount by making early payment of their taxes.

The total assessment against property on the tax rolls this year amounts to $176,886.45. Mr. Foster reports that more than 96% of last year's taxes were collected.

Land Deeded to State For New Co. F Armory

The City of Canyon and the Randall County Commissioners Court will deed 20 acres to the State for the purpose of securing an armory for Company F. The Armory Board in Austin will either start construction on an adequate building within one year, or will relinquish claim to the land.

The story dates back more than a year when 200 acres was secured east of Canyon for an airport and for the armory.

Various changes have taken place regarding the armory. It was first proposed to move a building from the Amarillo Air Base. This idea was later abandoned. Then it was proposed that local people finance the construction of the armory, being repaid out of rent on the building.

Captain Donald Olson secured the proper backers to this project and submitted it to the Armory Board at Austin.

Mayor W. A. Warren received a letter Monday stating that this proposition had been rejected, as the Board had no authority to pay rent on such buildings. However, the letter stated that Canyon was in line to receive one of the first six armories built in Texas, and suggested that the deed be drawn with the clause to revert the title if the State and Federal government had not acted within one year.

The City Commission and Commissioners met Monday and the agreement was reached to deed the 20 acres according to the proposal as outlined in the letter.

Revival Begins At Assembly Of God Church

Beginning on October 2 and continuing through October 9 a revival will be conducted at the Assembly of God Church, 501 6th Avenue.

Mrs. E. R. Foster of the First Assembly of God Church in Amarillo will conduct the services, beginning at 8:00 o'clock each evening.

Everyone is welcome.

Former Citizen Is Candidate For a Representative Job

J. W. Jennings of Plainview is a candidate for a place in the Texas House of Representatives. He has made three previous races for the post.

Joe Jennings was formerly the county agent in Randall county.

A. G. KEISELBACK CALLED BY DEATH OF FATHER

A. G. Keiselbach and sister, Mary Ann, left for Lakeland, Florida, Tuesday morning, where they were called by the sudden death of their father, O. K. Keiselbach.

Mr. Keiselbach, 57 years old and apparently in perfect health, was struck with a heart attack Monday evening and died four hours later.

Edward L. Lehnick (S. A.), who has been stationed on U.S.S. Adirondack, will return to Norfolk, Va., this week after having spent a ten day leave with his mother, Mrs. Letha Lehnick.

O. W. (Bud) Parker, Jr., returned from Independence, Mo., Friday night. He had been called there because of the serious illness of his father who is still seriously ill.

Mrs. Annie Evans of Tulia and daughter, Mrs. Gant Ford of San Francisco, Calif., and Mrs. Guy Ford spent Monday in the J. C. Dowd home.

Attendance at Palo Duro Park

Attendance last week	1,580
So far this year	71,899
Total since 1933	662,692

Careless Hunters Kill Four Cows of R. C. Nicholl

R. C. Nicholl has lost four registered Hereford cows within the past 30 days. When the carcasses were taken to the rendering plant in Amarillo, it was found all of the cows had been killed by gun shot.

Mr. Nicholl states that according to the operators of the rendering plant, two-thirds of the carcasses received at the plant have been shot.

Hunters are shooting from cars, and across country roads, it has been observed. When one of these hunters become interested in shooting at rabbits or birds, they: seldom look to see whether there are cattle in the line of fire. As a result some of the shot will hit and kill cows.

Officers have been alerted to be on the lookout for persons who are violating the hunting laws.

An extra game warden has been assigned to this territory in the hope of protecting the property of the farmers and ranchers who have been suffering heavy losses by foolish hunters.

Many Visitors See Achievement Day Exhibit of Clubs

"Thou shalt not envy" might well have been emblazoned for each non-home demonstration club member who visited the exhibit of club work Saturday in the Lindsey Motor Co. Showrooms.

Ten of the 14 home demonstration clubs in the county had on exhibit achievements in the goal set for the year, "Home Beautification."

Flowers in unusual arrangements that would have been a credit to a florist display ranged from wild flowers to carefully cultivated blossoms. Dahlias, marigold, petunias, gladioli, snapdragons, roses, asters, crepe myrtle, cannas, geranium, verbena, nasturtium, phlox, cosmos, coxcombs, sweet sultan, ageratum, and michaelmas daisies were there in exceptional beauty. Imagine our chagrin when "Milkweed and Johnson grass" were given in reply to a query as to what composed one quite attractive and unusual composition. An arrangement of cockleburrs was more than eye catching.

In the array of hand carved and beaten aluminum and copper trays there were many, many beautiful articles. Brass metal repousse pictures made by one member were quite outstanding. A tea table on exhibit had been made with a carved brass strip laid on hand carved wood.

In the satin section of each exhibit were comforts, robes, quilted bed spreads, and cowboy shirts. All were beautifully done and many would have passed expert inspection.

These exhibits were but a few of the things that have been accomplished by the clubs this year through cooperation and a going forward after having had the way pointed by excellent leadership.

Canyon Club, Ralph, Centerview, Central, Jowell, Westside, Pleasantview, Zita, Park and Edgetown were the ten clubs that had placed exhibits and each member of each club should have been proud of that display.

Mrs. Beulah Aliff of Roanoke, Virginia, visited last week with her sister-in-law, Mrs. Augustus Hancock.

Beth Kimbrough Is Entered in Race for Queen

Miss Mary Beth Kimbrough has been entered in the contest for Queen of the Tri-State Fair by the Panhandle Concert Bureau of Amarillo. Winner of the contest will represent this area at the American Royal at Kansas City.

Miss Kimbrough is the daughter of Coach and Mrs. Frank Kimbrough. She is a student in West Texas State and was named by the student body as one of the cheer leaders. She is majoring in speech and has taken an active part in plays put on by the students.

Polio Fund Is Now Standing at $2700---End Fri.

The Polio Emergency Fund Drive will close Friday night of this week.

J. W. Shook reported Tuesday that the fund had passed the $2,700 mark, and wished to thank all who had made contributions during the special campaign call for funds.

In closing the campaign Friday night, Mr. Shook asks that all who have not made contributions and wish to do so before the close of the drive to please see him at his office.

Hospital News

H. Shipman, Happy, surgical.
Mrs. Sina Scott, medical.
Jack Jennings, medical.
Ira Fleming, medical.
S. F. Sharp, Happy, surgical.
Mrs. K. L. Nickel, Tulia, medical.
O. A. Smith, surgical.
Mrs. Rayford Shipman, surgical.
M. H. Rockwell, Sr., medical.
John Vorwald, Umbarger, medical.
Students:
Zane Harris
Joan Farquhar
Vic Bates
Douglas McLemore
Sharon Montgomery.

Mr. and Mrs. M. D. Cantrell of Wichita Falls spent the weekend at the home of his brother, Sheriff M. E. Cantrell.

Dee Lowry of Clarendon visited Saturday in the parental R. D. Lowry home.

Gerald Hodges of Norman, Oklahoma, spent Sunday night with his mother, Mrs. George Hodges.

Have you tried our steaks at Bob's Coffee Shop?

This Is Worth Fighting For

Highway Work Is Progressing Slowly in City

Proposals have been made to all of the oil companies which have property along Highway 87, but so far none have acted upon the offer made by the city through G. B. Heath.

Mr. Heath states that from now on securing the additional right-of-way is going to be a slow process, very slow indeed, as each case is a separate issue.

A moving contractor has been here to inspect three residences which must be moved, and will submit a detailed estimate of the cost of moving.

So far no jury-of-view has been appointed, but steps are in process in order to have this jury ready to serve when the proper time comes.

So far the State Highway Commission has been working hand-in-hand with Mr. Heath trying to work out the details for the four-lane highway. It has not changed its original orders to stop work on farm-to-market roads in Randall county until the right-of-way problem has been worked out.

Eight Local Studes Are Members of The Famed Buffalo Band

Canyon is well represented with membership in the famed Buffalo Band of West Texas State. Eight Canyon students have won positions with the 70-piece show organization.

They are James Guthrie, clarinet; Carl Mitchell and Tom Knighton, drums; Billie Money, flute; Shirley Goodman and Bill Davis, saxophones; and Carmen Whitaker trombone. Sue and Fay Dickerson, twins, have been selected as twirlers.

Scheduled appearances at present call for the band to perform at all Buffalo home football games, at the Tech-WT game in Lubbock, October 1 and at the Tri-State Fair in Amarillo October 3. In November the band will travel to Albuquerque for the annual WT-University of New Mexico game. Plans call for several concerts on the campus and in several surrounding towns.

M. J. Newman is director.

Philharmonic Season Tickets On Sale Friday

On Friday Jerry Newman will have season tickets for the Amarillo Philharmonic Symphony Concerts. He will have only season tickets.

Mr. Newman is bringing these tickets to Canyon to accommodate people here who have difficulty in getting to Amarillo to secure their tickets. He may be reached by calling 347, the Band Building at the College.

Tuesday night is the season's opening concert.

Visiting in the home of Mrs. Letha Lehnick Sunday were: Mr. and Mrs. Carroll N. Love and sons of Tulia; Mrs. R. D. Fullerton and Ray Fullerton of Happy; Joe Russell of Los Angeles, California; Mr. and Mrs. Curtis Lehnick and Mrs. Henry Murphy of Canyon; Mr. and Mrs. Emmett Russell of Panhandle; and Edward L. Lehnick (S.A.O., Norfolk, Va.)

Dr. and Mrs. Chas. Martin returned Monday night from a trip through Southern Kansas and Oklahoma. On their return trip they visited over the weekend with Dr. Martin's cousin, Professor Walter S. Campbell at Norman, Oklahoma, who is a well-known author, writing under the pen name of Stanley Vestal.

Mrs. W. I. Wester with Mr. and Mrs. R. E. Wester and family of Amarillo spent the weekend in Carlsbad in the homes of I. W. and Jack Wester families. Mrs. Ray Crowder of Clovis joined them on Sunday, returning to Clovis with them in the evening.

Guests in the Ray McReynolds home over the weekend were: Mrs. J. L. McReynolds of Amarillo; Orlo Mitchell of Houston, a student at McMurry who was here for the game; Mr. and Mrs. Frank Heare of Miami.

Mrs. Essie Barnard spent three days over the weekend in El Paso visiting with her daughter and son-in-law, Mr. and Mrs. Gene Hardeman.

Andy Walsh, Jr., son of Mr. and Mrs. A. L. Walsh, Sr., left Friday for Houston where he will resume his studies as a junior in the Baylor University of Medicine at Houston.

Cyclamen Pot Plants in full bloom. The Flower Mart.

Trial On Sodomy Case Started In Court Here Monday

Robert A. McDaniel, 29, of Amarillo, is on trial in District Court on the charge of sodomy.

The jury was selected Monday and evidence had been completed by 10 o'clock Tuesday night.

Argument to the jury will consume a greater part of Wednesday, according to court officials.

McDaniel was arrested by Sheriff M. E. Cantrell after he was charged with taking a 6-year-old girl in his car a few miles north of Canyon where the act was alleged to have been committed.

The case has drawn a large audience throughout the two days when evidence was being presented.

Stork Specials

Born to Mr. and Mrs. O. W. Scott, a son on September 21, in Neblett Hospital.

Mr. and Mrs. B. B. Warren are the proud parents of a son, born in Neblett Hospital on Tuesday, September 27.

Born to Mr. and Mrs. Harry Birkenfeld of Nazareth, a daughter on Monday, September 26, in Dimmitt. Mrs. Birkenfeld will be remembered as Ida Brandt, daughter of Mr. and Mrs. John Brandt.

Mr. and Mrs. Al Williams are the parents of a daughter, Susan Caroline, born September 1 at Abilene. Mrs. Williams will be remembered as Miss Virginia Jarrett.

Purse Snatcher Got Away With Nearly $300.00

During the rush business at the Palace Cafe Saturday night, Mrs. M. A. Henson had her purse stolen which contained between $250 and $300. The purse was laying back of the counter, and some of the customers picked it up, getting away with the purse and contents.

The purse was recovered Tuesday near Stafford Hall. It contained checks and personal effects of Mrs. Henson, but about $150 in cash had been taken out of the purse.

Those who gave checks at the Palace Cafe Friday or Saturday are asked to confer with Mrs. Henson to see that none of the stolen checks are missing.

Grand Jury Returns Six Indictments In A One Day Session

The grand jury started work Monday and was in session for one day. Six bills were returned before recess was taken.

Serving on the grand jury this session are: Ross Craig, foreman, Si G. Elliott, Earl Byrd, S. G. Stockton, J. C. Richardson, W. C. Black, E. W. Schaeffer, O. M. Scott, Jack Cage, Raymond Batenhorst, Ben Koch, Albert Byars.

Visitors in the J. H. Lisle home last week were Mr. and Mrs. L. C. Woodford and Mr. and Mrs. Claude Taylor of Winchester, Kentucky; Mrs. J. H. Patton, Mrs. Mamie Conkwright, Mr. and Mrs. Lewis Woodford and daughter and Cecil Gusman, all of Hereford. Mrs. L. C. Woodford, Mrs. Conkwright and Mrs. Patton are all sisters of Mr. Lisle and Mrs. Claude Taylor is his cousin.

Mrs. M. F. Bewley has returned to Canyon after having spent a week in Lubbock at the home of her sister, Mrs. W. L. Barnett, who returned here with Mrs. Bewley. They visited with Mrs. Bewley's son, M. L. Bewley and family at Tulia while enroute to Canyon. Monday they will go to Ft. Worth to have a reunion of the two sisters and two brothers, G. C. and Jesse Bone. In two weeks Mrs. Bewley will leave for San Francisco to make her home.

Mrs. M. A. Biggers left Friday for Hobbs, New Mexico, Big Spring and Abilene, Texas, where she will visit with her sisters.

Have you tried our steaks at Bob's Coffee Shop?

For full information contact your nearest VETERANS ADMINISTRATION office

Rev. Matsler to Be Installed on Thursday Night

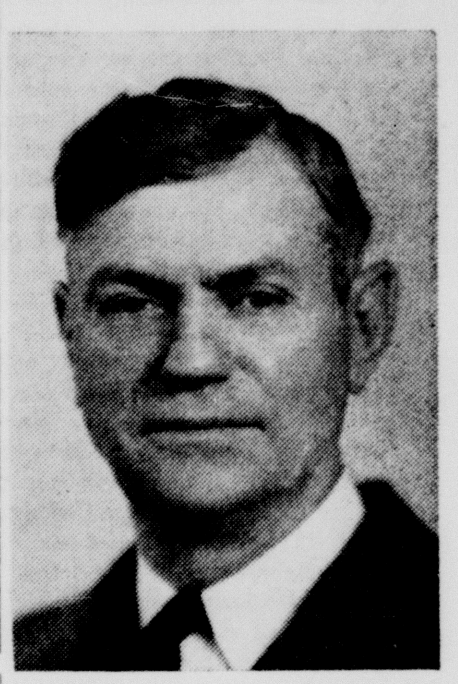

REV. WIN R. MATSLER

On Thursday night of this week, September 29th, at 7:30, the First Christian Church of Canyon extends an invitation to the public to attend an Installation Service for Rev. Win R. Matsler, who has recently come to serve as minister of this congregation.

They have secured Rev. Travis A. White of the First Christian Church at Lubbock, to bring the message and deliver the charges. As a part of the service, Rev. Hubert Thomson, president of the Canyon Pastor's Association will bring a word of welcome on behalf of the local churches, and the Pastor's Association. Mr. Joseph Findley will preside for the evening.

After the Installation, the church will hold a reception in Fellowship Hall for Rev. and Mrs. Matsler, and to this also they: extend a cordial invitation to any one who wishes to attend.

Rev. Matsler comes to Canyon from Rantoul, Illinois, where he was pastor of the First Christian Church before the war, through the war years, and after the war. Rantoul, Illinois, is the home of Chanute Air Base, where many Texas men have taken training in air mechanics.

Rev. Matsler is a native of the State of Iowa, and a graduate of the Drake Bible College at Des Moines, Iowa. Before moving to Illinois in 1937, Rev. Matsler spent 28 years in a ministry to churches in two adjoining counties in Southern Iowa—Appanoose and Wayne. In the twelve years the Matslers lived in Illinois they served the churches at Hindsboro and Rantoul.

The Matslers raised four children, two of whom now reside at Rantoul, Illinois: Charles W., the oldest, a graduate of the College of Education, University of Illinois, a Civilian Personnel Manager at Chanute Air Base; the youngest, George R. is employed by the Sanitary Milk Company; a son, Myron L. is a flying instructor at Elkader, Iowa. Their second son, Harold F., a cadet in the Air Force, was a casualty in a plane accident at Brooks Field, Texas in the summer of 1942. They have elevn-year-old twin granddaughters, Geraldine and Jacqueline, children of their eldest son, Charles.

While in Rantoul, Rev. Mataler was president of the ministerial association, was a member of the Chamber of Commerce, and the Rotary Club. Mrs. Matsler was a Gold Star member of the American Legion.

Chamber Commerce Will Hold Meeting On Friday Night

Due to so many conflicting dates, directors of the Chamber of Commerce will not meet Thursday night, but will meet on Friday night at 7:30 o'clock at the city hall.

Members who are interested in the future development of Canyon are invited to attend the meeting.

ATTENDS PILOT CONVENTION

Mrs. Fred Jennings spent four days last week in Dallas attending the fourth annual convention of the Order of Fifinella, which is composed of former members of the Women's Airforce Service Pilots that served with the Army Air Forces during World War II. Mrs. Jennings served two years in the WASPs. Honored guest of the convention was Miss Blanche Noyes, president of the 99'ers, international organization of women pilots, and high official of the Civil Aeronautics Authority of Washington, D. C.

GIRL SCOUT LEADERS MEET

All leaders in Girl Scout Work will meet at the Girl Scout Lodge at 4:00 o'clock Thursday afternoon to make plans for their work. Leaders and all those interested in this work are urged to be present.

Mr. and Mrs. M. E. Cleavinger, Jr., and family of Dimmitt visited in the M. E. Cleavinger, Sr., home Saturday evening and attended the McMurry-W.T. game.

Mr. and Mrs. J. B. Rowan of Dallas spent Sunday night in the home of Mr. and Mrs. J. C. Dowd. Mr. Rowan and Mrs. Dowd are brother and sister.

Cyclamen Pot Plants in full bloom. The Flower Mart.

EDITORIAL COMMENTS

Keeping Up With the Joneses Is a Pretty Hard Practice

Keeping up with the Joneses is the curse of any, or all ages. This is true whether it be in the home, a business, the city, the county, the state or the nation.

Just now we are thinking about business.

We have an epidemic of salesmen here at the office, selling junk which we can see no earthly good in our business—but we are told that Homer Steen of the Floydada Hesperian, Jimmie Gillentine of the Hereford Brand, Van Stewart of the Perryton Herald, or Deck Wells of the Wellington Leader have bought the stuff—so therefore we must buy it to keep up with this grand procession of great weekly newspapers in this area.

We know, the quickest way for us to turn down an unknown and unneeded product, is for the salesman to spring such an argument on us.

These boys may be able to use the stuff, but just because Homer or Jimmie or Van or Deck or any of the other dozen or so outstanding weekly newspapers of this area need and buy the material is no reason for us to put out a lot of money for machinery or materials which we cannot use.

In looking around, we find that a lot of folks are building much larger homes than they need, and are buying a lot of furniture which they cannot use simply to keep up with their neighbors. Chances are they will never be able to pay for this expenditure of hard cash.

We hear that the high pressure salesmen are using the same arguments with the schools, the city administration and the counties of Texas.

Money has been plentiful in years past.

It will not always be plentiful. There will be a payday some of these times, and chances are there will be a lot of sorry junk to be paid for with money which will be hard to get hold of.

Let's take it easy on expansion—especially since goods are coming back on the market—and at high prices.

Your Civic Duty to Vote in Special Election on Nov. 8

There is a growing sentiment in Texas to defeat many, if not all of the constitutional amendments, which will be voted upon in the special election of November 8.

The trouble of these special elections is the fact that poll tax payments are so far below normal that many citizens will not be able to vote.

There are two reasons for lack of poll tax payments this year: First, this is not a regular election year, and therefore many interested citizens failed to pay their poll taxes. This was not included in their tax statements, and therefore they are not impressed with the necessity of making this payment.

Second, there are many homes upon which loan companies make the payment of taxes. These loan companies do not pay poll taxes when they pay the property taxes.

At least seven of the ten proposed constitutional amendments will call for increased taxes. Voters are naturally opposed to having the state collect more taxes unless there are good reasons for such taxes.

While there is a good sized group of citizens who are greatly interested in seeing the ten proposed amendments adopted, so far they are not doing much work in securing their passage.

It is only a little more than a month until election date. It is the duty of every qualified voter to go to the polls and express his opinion on all public questions which are before the voters.

By all means, go and vote.

USO Calls For Money to Help Young Men and Women in Army

In a moment of weakness, the Newsman accepted an assignment of director of USO in this four county erea. Lawrence Hagy called us, and we accepted.

The fact is, USO has always been one of our favorite war activities. And we are still at war.

USO is working with the men and women, those live, virile young people who are sent to the outposts of the world. There they are to keep the peace of the world. Randall county has a large group of these young folks, who need a little touch of home, which is brought to them through USO.

We heard an impressive statement which was made in a neighboring town. A gambler gave $500 to the united war drive during the war. He stated that all of the money was to go to USO. He was of the opinion that this organization could save a lot of young men from becoming a gambler, such as he was.

This should be a pretty sound argument for USO and its work of helping young men become sound, sane mature men.

When the call comes, give freely to USO.

Newspaper Week Draws Near

Here at *The News* office we always look forward with anticipation to October 1-8, the date for the Annual Newspaper Week. This year, 1949, we look forward with somewhat of a shutter.

Here it is the last week in September, and no work has been done toward a special section of the paper dedicated to this newspaper event.

And it isn't because we have been lazy during 1949!

Wallace Not Run For Senator

Henry Wallace will not run for Senator from New York, but will bide his time until 1952 and again run for President. In other words, Henry has an idea that not all of the voting fools are centered in New York, but throughout the nation. He would rather be defeated by a national vote than by the voters of New York.

Another Roosevelt Divorce

Matrimonial changes continue in the Roosevelt family. All but one of the children of the late president has scored from one to three divorces. Mrs. Roosevelt says that she and F. D. R. were so busy looking after public affairs that they neglected their family. A confession, or an observation?

We think there was sense in the utterance of the old man who said that, personally, he was getting downright tired of hard work.

Are the people of the United States sinners because they have a higher standard of living than the people of Asia, China and Africa?

"Know Your College" Is Only A Reasonable Request to Make

So many folks right here in Randall county are so close to West Texas State that they fail to appreciate the advantages of this educational institution. If the college was located 300 or 400 miles away, we could see its advantages in better prospect. In other words, we are so close to the forest that we cannot see the trees.

Dr. James P. Cornette has made an indirect appeal to Randall county citizens to "Know Your College."

President Eemeritus J. A. Hill made this same appeal whenever speaking to Canyon audiences.

The appeal is most reasonable. It should impress local citizens.

In years past many, many local students have gone long distances to other colleges because they thought they were getting superior training. Most of them finally came back home to attend West Texas State.

There are advantages, as well as disadvantages, in going away from home to college. The disadvantages predominate.

What we started out to say was the need of each and every citizen of this area to make an honest and sincere effort to find out about this great educational institution which has been in operation in Canyon for 39 years. It is not the largest, or the smallest college in the Southwest. Those who know the college, its faculty, and his accomplishments are convinced that there is not a better college than West Texas State.

Know your college, and you will be surprised at the fine educational institution which we have in Canyon.

Palo Duro State Park Is Making Progress in Years

The big Treasure Hunt at the Palo Duro State Park came to a close last week. The Newsman has been pretty close to the operation of the Park since it was opened in 1933. Frankly, the Treasure Hunt was the greatest event that has been pulled off at the Park. Unfortunately this event was profitable to everyone, except the concessionaire.

Those who know the amount of money that it takes to operate a big State Park, especially with the debt which hangs over the land, understand why John McCarty, concessionaire, came out with little or no profit at the end of his first season. His ambition to make this one of the greatest Parks in the state spured him on to work longer hours, with little or no pay in sight for his efforts.

Plans are underway to keep the Park in top operations throughout the winter, and to open the second Annual Treasure Hunt in 1950.

Business firms of Canyon responded with good prizes this year for the Treasure Hunt. In 1950 we hope to see each and every business firm in Canyon make liberal donations to the Treasure Hunt. It is a paying investment to bring thousands of Panhandle citizens into Canyon week after week.

Amarillo Priming a Candidate to "Succeed" Gene Worley

Regardless of lack of confirmation, the boys up Amarillo way are still insisting that Congressman Eugene Worley will retire to accept a Federal appointment at the hands of the President. Amarillo political leaders have not been happy that Worley does not live in Amarillo. Amarillo inists that all political leaders from this area come from the big city, and not from one of the small towns.

Various Amarillo candidates have been proposed for the job—if and when Worley decides to take out. At the present time Mrs. Altavene Clark, secretary of Marvin Jones while he was Congressman, and later secretary to Eugene Worley, seems to be the prevailing favorite.

We shall wait and see what Eugene Worley has to say about his rumored retirement.

Federal Census Will Bring Many Red Faces in the State

The Federal census will be taken early in 1950. There have been so many predictions and guesses as to populations of various cities and towns that it makes you dizy to keep up with all of them.

Canyon citizens are peeved that the State Highway signs still say that we have 2600 population; Amarillo is peeved when the city directory estimates a population of 69,000.

There will be a lot of red faces when the Federal count is announced.

In the meanwhile, Jack Stricklin of the Brownfield Herald says that the Highway signs are safe and sane, with 10 years to brag about whatever census we show in the nose count next year.

Kids on Bikes and Sidewalks

Canyon has an old city ordinance which prohibits riding of bicycles on the sidewalks. Perhaps it is antiquated, but all over the state there is a demand to keep the kids with bikes off the sidewalks. With kids on bikes ganged up, some one is liable to get hurt. At the same time, forcing all of the kids to ride on the heavily congested streets might be equally dangerous. Fifty-fifty proposition.

A Problem and Its Answer

Problem:
When is a strike not a strike?
Solution:
When John L. Lewis sends a letter to his miners. He writes with invisible ink: "Don't work."

The U. S., if it follows past examples, will be prepared for war until about five years before the next war begins.

We do not worry much about the inability of the public schools to teach religion if they manage to teach the pupils.

This is the time of the year when college presidents and their football coaches wonder how long the alumni will put up with them.

If the mind of man can devise a new form of taxation there will always be some legislature ready to try it out.

The trouble with asking an older man for advice is that he will usually take time to give you some.

We won't pass on the "new look" but we are deeply impressed with what passes as "new thinking."

Almanac

It is sometimes better to bend than to break.

SEPTEMBER

24—Mark Hanna born, 1837.
25—Bill of Rights adopted by Congress, 1789.
26—Feast of St. Isaac Joques.
27—American Indian Day
28—Round-the-world air service initiated, 1945.
29—U. S. Infantry founded, 1789.
30—Ether used as anesthetic for first time, 1846.

WHO Knows

1. How old is Senator Robert A. Taft?
2. The U. S. Steel Union has how many members?
3. What is the estimated industrial loss caused by rats?
4. Who is the only woman U. S. Senator?
5. What is the population of the United Kingdom?
6. How many Senate seats are to be filled in the 1950 elections?
7. For how long has the present Premier of France served?
8. Who is the newly elected President of the German Republic?
9. For what music works is Richard Strauss best known?
10. What part of the nation's 65 million labor force are in organized unions?

(See "The Answers" on Page 7)

News In Canyon 25 Years Ago

(Taken from the files of the Randall County News of September 25, 1924)

Work was started yesterday on the new $65,800 depot for the Santa Fe in Canyon.

The 15th annual session of the college opened with 633 students enrolled.

T. C. Thompson, president of the Chamber of Commerce, announced that starting October 1st the Chamber will not employ a full time secretary. Louis F. Hart has been secretary-manager since the first of the year.

The Baptist congregation adopted plans for its new $75,000 building last night. Construction will start about March 1st.

Randall county won second place at the Tri-State Fair. J. W. Jennings, county agent, was in charge of the exhibit.

Mr. and Mrs. J. L. Duflot returned from Chicago where he has studied in the University of Chicago the past year.

The City Federation of Women's Clubs urged all home owners to plant tulips. More than 5,000 bulbs have been ordered for planting.

Norris Root has returned from Illinois where he spent the summer at the home of his daughters. He reported fine crops all of the way between Canyon and Illinois. "But Canyon is the best looking town that I have visited on the trip," said Mr. Root.

The Canyon News
Founded by Mrs. R. W. Morgan in 1896
Published by Clyde W. Warwick since August 1, 1910.

Clyde W. Warwick and Arthur C. Haley, Jr., owners.

Subscription $1.50 per year in Randall County; $2.00 per year in outside territory. Payable strictly in advance.

Entered at the Postoffice in Canyon, Texas, as second class matter. Published weekly at office, 1513 Fourth Avenue, Canyon, Texas.

MEMBER OF PANHANDLE PRESS ASSOCIATION
Member of National Editorial Association and Texas Press Association.

Judged as the Outstanding Weekly Newspaper in Texas in 1942.
Placed as an Outstanding Weekly Newspaper in "Editing The Day's News"

NEWSPAPER CONTESTS — TEXAS PRESS ASSOCIATION 1949 PRIZE WINNER

17

Bendix Automatic Machines

One, 2, 3, 4, or as many as you may need, are at your disposal at your **leisure.**

Damp Dry — Fluff Dry

Big or little wash—big or little budget—wash the Automatic way and SAVE!

Bendix
Automatic
LAUNDRY
402 15th St. Phone 349

HELP!

When you make a deposit at your Bank, please make out your own Deposit Slip

If you will notice the long line of customers at the Bank every morning, you will note how much longer it takes to be waited upon, if you do not have your deposit slip made out in advance.

Please help us, either by making out a deposit slip before coming to the Bank, or at the customer's desk before you come to the window.

We want to help you with your banking business as quickly as possible.

Thank you, very, very much.

FIRST NATIONAL BANK

Member of Deposit Insurance Corporation

Byars-Oliver Implement Co.--Oliver Dealer

FINEST IN FARM MACHINERY

Revised list of used farm machinery:
1—Minneapolis Moline Tractor complete with planter.
1—Minneapolis Moline 16x10 wheat drill with press wheels—only slightly used.
1—Case CC Tractor with planters.
1—Oliver 30 Combine, good repair—lots of extras—just the machine for your row crop harvest.
1—28x44 Oliver Hart Parr Tractor—plenty of good service in this tractor.

OLIVER SUPERIOR GRAIN DRILLS

Equipped with or without press wheels—on rubber or steel wheels—rubber or steel press wheels—positive seeding.

PAPEC HEAVY DUTY HAMMER MILLS

We are now selling the well known Papec Machine Line of Grinders—Forage Harvesters—Feed Mixers—Hammer Mills—a size for every user. We have two models on display at our store. Can obtain any size that you may need. Also will be in position to get needed accessories and parts for those that already have a Papec Mill.

We are distributors for the Farnum Company line of products:
The Farnum Curri Oiler for cattle.
The Farnum Hog Oiler for hogs.
Roten Oil and Med Oil used in the above oilers.

We installed in our shop this week, the latest machine for valve grinding. We are fully equipped to do any over haul job for you—have competent mechanics—can supply needed parts—give us a trial when you encounter your next trouble.

BYARS-OLIVER CO.

1701 Fifth Avenue **Canyon, Texas**

Two New Religious Centers Beautify West Texas Campus

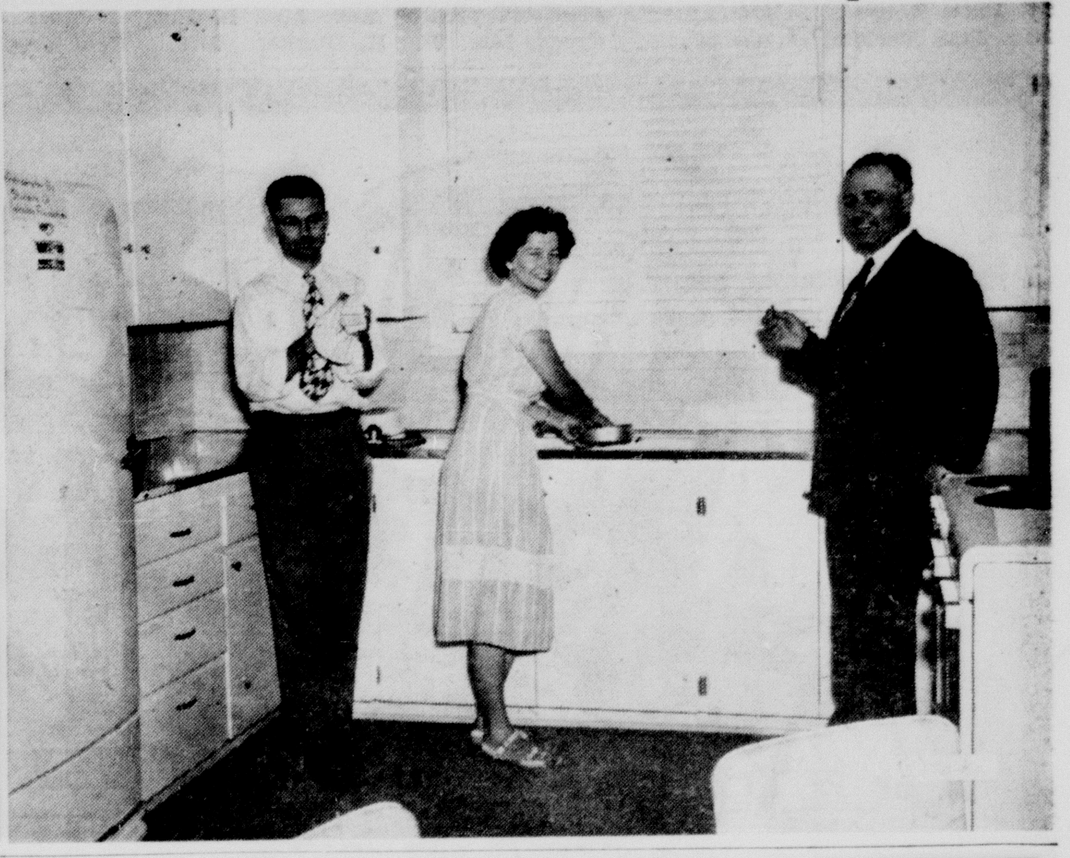

J. Weldon Butler, above left, is shown leaning on the mantle in the lounge of the new Methodist Student Union Building, which was sponsored and paid for by members of the Northwest Texas Conference of the Methodist Church. Mr. Butler is to be teacher of Bible and he and his family will live in the apartment at the back of the Student Center Building. The next frame shows most of the lounge, with its lovely furniture, the meeting room and one arm of one chair of the classroom. The whole lounge was furnished by Dr. and Mrs. O. H. Loyd of Vega. Leisurely reading and listening to music are Rev. Hubert Thomson, pastor of the Canyon Methodist Church, two WT students and Mr. Butler. The last section of the top row of pictures shows Mr. and Mrs. Butler with Rev. Thomson in the kitchen of their new living quarters. The kitchen will also be for the use of students who wish to use it for parties. Below, pictured in the study room of the newly remodeled and improved Church of Christ Student Center are several students, with their teacher and pastor of the local Church of Christ. From left to right they are Marjorie Mullican, Lorena Piper, Betty Lou Hood, Earl L. Craig, instructor at the Center, C. W. Retherford, Edna Sue Hood and Rev. Joe F. Watson, pastor of the church here.

Jai-alai is the swiftest game in the world of sports.

A decibel is a unit for measuring sound.

Quebec, Canada is the only walled city in North America.

Panama is the smallest country in North America.

A trundle bed is one which rolls out from under a larger bed.

Pennsylvania has no seacoast, yet has a navy yard.

Seven Basketeers Enroll As Frosh

Freshman coach Borden Price will have only seven members on his 1949 basketball team. But that isn't anything new to him. In 1948 his "Seven Wonders," captured the win in twelve of thirteen engagements. Many sports writers and fans over the Panhandle considered them as possibly the best frosh aggregation in WT history.

Again this year that number turns up. It remains to be seen whether they will be as successful. With practice set to begin for both the freshman and varsity twelve Oct. 3, not so far away, even though football season has just started.

Leading the freshmen prospects in height will be Neal Spurlock, 6'5", Stratford; Roy Hubbs, 6'6", Dalhart, and Dennis Walling, 6'4", Munday. The latter is only 17, while the two former are 18.

Canyon's Darold Roberson, 6'2", and Buck Young, 6', the only out-of-stater, from Santa Rosa, N. M., completes the list of the boys six-feet tall or better. Both are 18-years old.

Then in the "pee wee" department there's Horace Carter, who is only 5'8", a former West Texas High star, and Johnny Haynes, 5'11", from McLean. Carter is 18 and Haynes is 17.

Twelve members from the varsity will report: (returning lettermen)—Bill Allen, 5'11", Stratford; Charles Bernard, 6'7", Whitedeer; Bill Birdwell, 6', Dimmitt; Hubert Kitchens, 5'11", Childress; Sammy Malone, 5'10", Stratford — (sophomores) — Tom Airhart, 6'2", Canyon; Austell Burrus, 6'4", Canyon; Moss Hale, 6'2", Goodwell, Okla.; Noland Poteet, 6'5", Samnorwood; Bill Price, 6'1", Briscoe; Dwaine Stewart, 6'3", Canyon; and Carroll Vaughn, 6'3", Canyon.

Help Keep Canyon Clean!

Many prominent Democrats are complaining privately that President Truman is carrying his grudge against Bernard Baruch too far, when he makes a public point of removing Herman Baruch, Bernard Baruch's brother, as Ambassador to Holland. That is described by these Democrats as shabby treatment for somebody who has given much help to the party.

Averell Harriman, Marshall Plan representative in Europe, is to get an offer as Chairman of the National Security Resources Board if Mr. Truman is unable to convince the Senate that it should confirm Mon Wallgren for that job. The former Governor of Washington still is favored by the President even though the Senate buried the nomination.

Sir Stafford Cripps, Britain's No. 1 economic planner, doubts that the Labor Government, of which he is a part, could survive the hard times in Britain that would follow devaluation of the British pound sterling. That explains why Sir Stafford resisted so strongly the pressure for devaluation from the U. S. Treasury, the International Monetary Fund and the World Bank.

Missing link in the report first published by top United States and British officials of plans to deal with Britain's latest crisis was an agreement—made but not reported—that the pound sterling must be devaluated in relation to the dollar by at least 20 per cent.

If an astronomer can find an invisible planet by calculus, we wish he'd try simple arithmetic on our umbrella.

Even if the New York Giants don't get another hit this season, their "Lippy Leo" Durocher will come out with a high battling average.

U. S. experts quietly study plans for arms for Europe.

One twentieth of the world's population lives south of the equator.

Top policy advisers at the White House on labor matters are becoming convinced that something needs to be done by Government to break up the power that industry-wide bargaining gives John L. Lewis in the basic coal industry. Official opinion is swinging strongly away from the idea that labor settlements involving a whole industry are a good thing.

Judging by its criticisms, Russia is a new version of a "pan" American country.

Rosin is made from the distillation of turpentine.

NOTICE TO DEBTORS AND CREDITORS

To those indebted to or holding claims against the Estate of A. A. Kirkpatrick, Deceased:

The undersigned having been duly appointed Administratrix of the Estate of A. A. Kirkpatrick, deceased, late of Canyon, Randall County, Texas, by the County Judge of Randall County, Texas on the 19th day of September, 1949, hereby notifies all persons indebted to said estate to come forward and make settlement, and those having claims against said estate to present them to her within the time prescribed by law at the office of the late A. A. Kirkpatrick, in Canyon, Texas, or at her residence at 4219 West 11th Street in Amarillo, Potter County, Texas, where she receives her mail.

This September 21, 1949.

ARNITA K. DOW
Administratrixe of the Estate of
Administratrix of the Estate of
30t4

Invest Your Printing Money in Canyon

FARM EQUIPEMNT

It's not only convenient but smart to come to the MYERS FARM EQUIPMENT COMPANY.

Let us help you. Our knowledge of farm equipment and our profitable farming tips will be of help to you.

Our prices are right . . . our service prompt and dependable.

We have a new modern building, fully complete, and are prepared to handle your farm equipment needs.

Come to see us about your farm needs.

MYERS FARM EQUIPMENT CO.
"Leaders in Service"
YOUR INTERNATIONAL DEALER
GOODYEAR TIRES • Phone 25 • DEMPSTER PRODUCTS

Chrysler New Yorker...

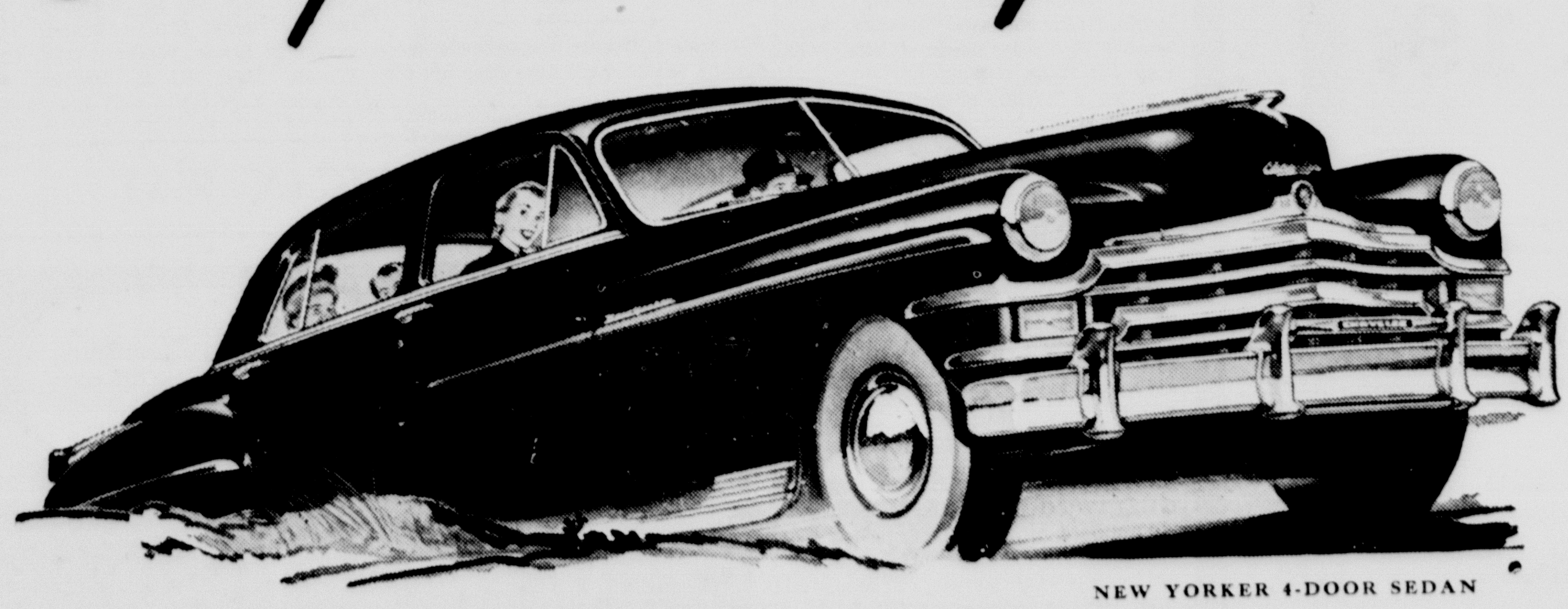

NEW YORKER 4-DOOR SEDAN

does more than you'll ask of any car

...Let the car prove it!

Try driving without shifting in the car with the simplest automatic transmission of all . . . the car that gives you complete control.

Wade through flood and storm that would stall any other car! You've the first and only *waterproof ignition system* on any passenger car.

Look under the fenders and body, there's protective undercoating no other car gets at the factory. Look at the Safety Rim wheels . . . blowouts can't throw a tire under almost any normal driving.

See how common sense and imagination in engineering and research make you more comfortable. With chair-height seats. With beautiful interiors for full size people.

Telephone your nearby Chrysler dealer . . . he will bring the car to your door. In any body style, 4-door Sedan, Club Coupe, Convertible Coupe, the powerful 8-cylinder New Yorker will do more for you than you've asked of any other car.

Spend 15 minutes with

the beautiful Chrysler

ALL 50 FEATURES ON ROYAL ★ WINDSOR SARATOGA ★ NEW YORKER MODELS

JOYNER MOTOR CO.

1615 Fourth Avenue Canyon, Texas

LITTLE HOUSE OF FELLOWSHIP SETTING FOR GUILD MEET

For the first meeting of the year the All Saints' Episcopal Guild met Thursday evening, September 22, in the Little House of Fellowship with Miss Jane Darland as hostess.

Henry Seaman, vicar, led the program with a discussion of "Use of the Prayer Book."

Following the program, business and social sessions were held.

Mrs. Henry Seaman was a guest. Members present were Mrs. L. H. Creed, Mrs. W. E. Parker, Mrs. Frank Kimbrough, Mrs. C. R. Joyner, Mrs. V. K. McCaskil, Mrs. O. L. Coleman and the hostess.

Delicious Fried Chicken at Bob's Coffee Shop.

Help Keep Canyon Clean!

Mr. and Mrs. Leon Jauntt of Houston visited last week in the home of her mother, Mrs. Donnie Collins.

Mr. and Mrs. Jack Buckley of Amarillo visited Mrs. Georfge Hodges over the weekend.

Packed with Goodness PRICED for SAVINGS

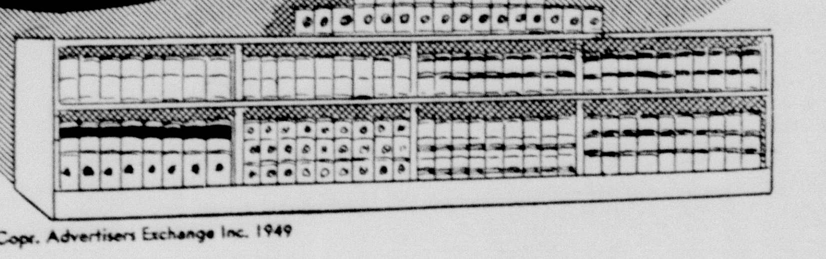

Copr. Advertisers Exchange Inc. 1949

Sugar Pure Cane 10 lbs. 75c

Flour Shurfine 25 lbs. $1.39

Here's a bumper crop of values—the 1949 pack of the finest fruits and vegetables . . . picked at their flavor peak on sun-drenched farms and orchards . . . packed with all their good-tasting goodness by the nation's leading canneries—AND PRICED DOWNRIGHT LOW by us to give you bigger savings. So fill your pantry now. Buy by the can . . . by the dozen . . . by the case. A pantry stocked with these canned foods is like money in the bank—and they'll add interest to your menus for months to come.

Hunt's CATSUP, 2 Bottles . 23¢

Campbell's Tomato SOUP, 2 Cans . . . . 19¢

Betty — Sour or Dill PICKLES, Full Quart . 21¢

CRACKERS, Krispy, lb. 25¢

Old Bill VIENNA SAUSAGE, Can 10¢

Parkay OLEO, Colored, lb. . . 39¢

Quality Meats

ROAST
Tender Chuck
lb.
45¢

Brookfield Longhorn CHEESE, lb. 39c

Wilson's Lean Sliced BACON, lb. 59c

Fat Fresh Dressed HENS, lb. 49c

Fresh Dressed FRYERS, lb. 59c

Aero Wax
Paste Floor Polish
lb. can . . . . 39¢

Bring Us Your Coupons

2 Boxes OXYDOL, with coupon . . 45c

SPECIALS FOR FRIDAY AND SATURDAY

Fresh Fruits & Vegetables

Home Grown — Guaranteed WATERMELONS, Each . . . 19c

Fancy Red Idaho APPLES, Delicious, lb. 10c

Maryland Sweets YAMS, lb. 7½c

CABBAGE, Kraut, lb. 2c

We reserve the right to limit quantities

Cooper's MARKET
Fine Foods
PHONE 213
FREE DELIVERY

BALL - BOSWELL HOSTESSES BUSINESS WOMEN'S CLUBS

On Wednesday evening, September 21, members and guests of the Business Women's Bridge Club were guests of Mrs. R. E. Ball and Dr. Leta Boswell in the home of Dr. Boswell.

Several of the guests used this opportunity to display bouquets of their special fall flowers from their own gardens.

High score for the evening was won by Mrs. Hud Prichard; low by Mrs. Ernest Johnson; and traveling by Mrs. Cecil Simms.

Resignation of Miss Irene Angel, who has been confined to her bed for the past four weeks with a heart attack, was regretfully accepted by the club.

Mrs. W. E. Parker was elected to membership.

Guests of the club for the evening were Mrs. James Cole and Mrs. W. E. Miller; members present were Mrs. Clay Cooper, Mrs. Ernest Johnson, Mrs. C. R. Flesher, Mrs. Guy Tabor, Mrs. Hud Prichard, Mrs. K. E. Frieze, Mrs. M. D. Shepherd, Mrs. T. E. Beard, Mrs. Cecil Simms, Mrs. I. N. McIntire, Mrs. Berl Mayfield, Mrs. Felix Pierce, Mrs. Letha Lehnick and Mrs. Paul Rogers.

Delicious refreshments of crum top apple pie, cheese strips and coffee were served during the social hour.

PINK AND BLUE SHOWER HONORS MRS. CARDINAL

On Monday evening the home of Mrs. J. B. Little was the setting for a pink and blue shower honoring Mrs. Johnny Cardinal. Co-hostesses for the occasion were Mrs. Bill Cross and Mrs. Eddie Conner.

Guests were served from an attractive tea table centered with a tall stork standing in an arrangement of pink asters. Blue stripped rolled sandwiches pink and blue mints with nuts and coffee carried out the color scheme in the refreshments.

Those present were Mrs. Dwina Trowbridge, Mrs. George Mise and Miss Dorothy Jean Jushing of Floydada; Mrs. John Damron, Mrs. Bill Allen, Mrs. Herschel Lowe, Mrs. Harold Irwin, Mrs. E. C. Foster, Mrs. Freeman Melton, Jr., and the hostesses.

A.A.U.W. TO BEGIN SEASON WITH MEET IN FINDLEY HOME

The Canyon branch of the American Association of University Women will hold the opening meeting for the year on Monday evening, October 3, at 7:00 o'clock in the home of Mrs. Joe Findley, 400 Tenth Street.

There will be the organization of such study groups as international relations, status of women, arts, social studies and legislative.

The guest speaker for the evening, Mrs. L. V. Dorsch, president of the Amarillo branch, will give a resume of the national convention held last June in Seattle, Washington.

All regular members are urged to attend this meeting. A special invitation is given to new members.

LUNCHEON AND WORK STAR PARK H. D. CLUB MEET

A covered dish luncheon was enjoyed by Park Home Demonstration Club members on Tuesday, September 20, when they met in the home of Mrs. A. T. Burks.

During the day members worked on satin comforters and made out club reports.

Attending were Mrs. Elmer Winters, Mrs. H. A. Simon, Mrs. Walter Simon, Mrs. G. A. Colling, Mrs. John Howard, Mrs. O. E. Wineinger, Mrs. Flynn Winters, Mrs. W. E. Sheets, Mrs. Leonard Winters, Mrs. L. J. Raymond, Mrs. G. W. Prater, the hostess and a guest, Mrs. Roy Burch.

ROSE WALKER CIRCLE MEETS IN HOME OF MRS. J. D. KEY

The Rose Walker Circle of the Baptist Church met Tuesday, September 22, in the home of Mrs. J. D. Key for Bible study.

After a hymn, prayer, devotional and a short business session, Mrs. J. I. Payton conducted the Bible study in the absence of the regular Bible teacher, Mrs. J. W. Norwell. The meeting closed with prayer.

The hostess served delicate refreshments to Mrs. C. Anderson, Mrs. G. B. Combs, Mrs. C. O. Cooper, Mrs. J. C. Dowd, Mrs. T. T. Fain, Mrs. R. E. Gill, Mrs. Payton, Mrs. Jessie Reid, Mrs. Geo. Small, Mrs. M. E. Sorgee, Mrs. W. H. Sparks, Mrs. I. M. Steen, Mrs. C. H. Stratton and Mrs. John Wright.

HIGHWAY DEPT. EMPLOYEES GUESTS JOHNIE SIKES HOME

Members of the maintenance department of the State Highway Department were guests of Mr. and Mrs. Johnie Sikes recently.

Card games and "42" were the diversions of the evening.

During the social hour sandwiches and coffee were served to Mr. and Mrs. James Mercer, Mr. and Mrs. Lee Newman, Mr. and Mrs. T. M. Couch, Jack Drye and his sister, Dorothy Drye of Hereford; Mr. and Mrs. Shirley Pitts and family, Mr. and Mrs. J. P. Fulcher, Don Higgins and friend, Mrs. Weres, Mr. and Mrs. Charlie Hughes, Mr. and Mrs. J. R. Shelnutt, Mr. and Mrs. A. R. Morgan, Mrs. Casey of Pampa and the host and hostess.

Mrs. R. P. Jarrett has returned from Abilene where she has spent the past month in the home of her daughter and son-in-law, Mr. and Mrs. Al Williams, and family.

40,787,916 barrels of beer, a record set for six months.

Delicious Fried Chicken at Bob's Coffee Shop.

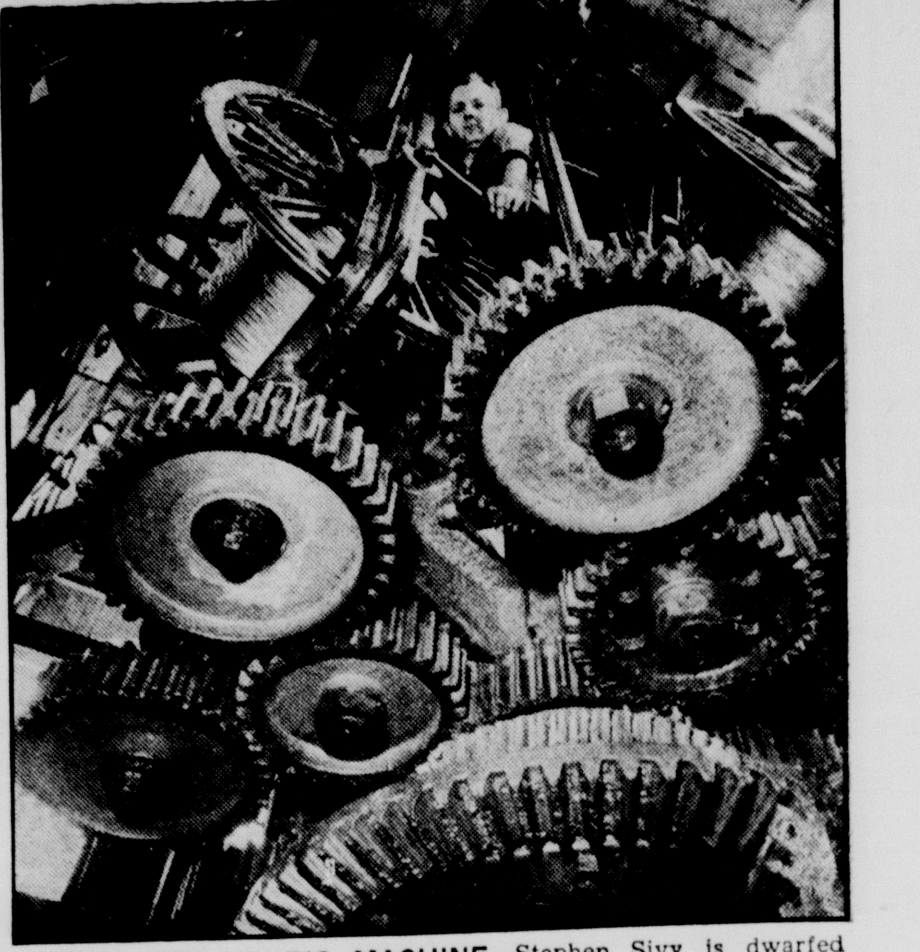

SMALL COG IN BIG MACHINE—Stephen Sivy is dwarfed amid the huge gears of this vertical layer machine in a Trenton, N. J., cable plant, but he's the guy who makes it go. The 10-ton machine is braiding 20 miles of wire rope for elevators in the UN Secretariat Building in New York. The elevators will transport an estimated 40,000 persons daily in the 39-story structure.

M. E. H. CLASS INSTALLS OFFICERS FOR NEW YEAR

The M. E. H. Class of the Baptist Church met in the church parlor for their regular business and social meeting and for the installation of officers for 1949-50.

In the absence of the president, Mrs. W. L. Crow and Miss Lurline Bowman presided. Mrs. Earl J. Davis opened the meeting by a prayer.

Dahlias and lace vine in lovely arrangement decorated the parlor in the class colors of pink and gold.

Mrs. Henry Cone, an invited guest, conducted an impressive candlelight installation service. She gave an impressional explanation of light as symbolical of class officers. Mrs. Cone presented lighted candles graduated in size to the following: Teacher, Mrs. Earl J. Davis; president, Mrs. R. A. Hodges; membership vice-president, Mrs. E. H. Wright (represented by Mrs. Tom Brasher); fellowship vice-president, Mrs. L. L. Byars; ministries vict-president, Mrs. W. R. Crow; secretary, Miss Ona May McMurray. To close the service the group sang "Lead Kindly Light;" accompanied at the piano by Mrs. W. H. Harden, former teacher of the class.

The serving table was laid with a white linen Mosaic cloth and ornamented with a silver coffee service and a dahlia centerpiece which was encircled with lace vine. Mrs. W. R. Crow and Miss Lurline Bowman served. Mrs. W. H. Harden poured while Mrs. John L. Hammond served fruit. The refreshment plate included sliced peaches and cream, salted nuts, mints and coffee.

Refreshments were served to Mrs. Cone, Mrs. Davis, Mrs. Harden, Mrs. Hammond, Mrs. A. R. Hodges, Mrs. Brasher, Mrs. Byars, Miss McMurray, Mrs. T. S. Stevenson, Mrs. Boyd Moore, Mrs. Curtis, Mrs. Dan K. Usery, Mrs. King, Mrs. A. K. Goodman, Mrs. Andy Walsh, and the hostesses Mrs. Crow and Miss Bowman.

Mrs. G. B. Bourland visited Sunday in the home of her daughter, Mrs. W. E. Bennet, and family near Amarillo.

Mrs. W. E. Bennett of near Amarillo and Mrs. A. B. Dawn of Trinidad, Colorado, visited Monday with their mother, Mrs. G. B. Bourland.

A cat's whiskers are delicate sense organs which help him find his way about.

EVANS AND FORD FAMILIES HOLD REUNION SUNDAY

The home of Mr. and Mrs. G. A. Ford was opened to the members of the Evans and Ford families last Sunday for a reunion.

A bountiful dinner was served at the noon hour to the following: Mrs. Annie V. Evans and son, John, of Tulia; Mrs. Gaut Ford, daughter of Mrs. Annie Evans, of San Francisco, Calif.; Mrs. Madge Walker of San Francisco, mother of Mrs. Everette Evans and grandmother of Mrs. Duyane Ford; Mr. and Mrs. Alvis Ford and David, Canyon; Mr. and Mrs. Duyane Ford and Duayna of Maples, Texas; Mr. and Mrs. W. A. Hawkins and son, W. A., Jr., of Hart; Mr and Mrs. Everette Evans and Tommy J. of Tulia; Mr. and Mrs. Elmer Partlow and son Evans of Tulia; and the Guy Ford family.

MRS. J. A. HILL IS HOSTESS TO SUE HITE CLUB ARTS TEA

One of the loveliest parties of the fall season was the Arts Club Tea of the Sue Hite Club to which Mrs. J. A. Hill was hostess on Monday afternoon, September 26.

Charming arrangements of fall flowers decorated the house.

Mrs. Hill showed 25 hand painted pictures that she had made of scenes on the three month trip that she and Dr. Hill made through the states west of the Mississippi last fall. She calls these pictures her picture diary. They are beautiful and most interesting.

Baby pictures of the individual members were passed for identification. This feature of the program brought forth much laughter.

Yearbooks which had been compiled through the efforts of the yearbook committee were passed to the members.

An arrangement of asters centered the maderia cloth draped tea table from which Mrs. John S. Humphreys served tea during the social hour.

Those present were Mrs. Frank Barnhill, Mrs. Terry Bell, Mrs. Leonard Britt, Mrs. Hatcher Brown, Mrs. S. T. Burgess, Mrs. R. E. Cleavinger, Mrs. Herschel Coffee, Mrs. Levi Cole, Mrs. Loyd Devin, Mrs. M. F. Haggard, Mrs. Crews Henry, Mrs. Virgil Henson, Mrs. Mitchell Jones, Mrs. A. G. Keiselbach, Mrs. Gordon Lyons, Mrs. C. B. McClure, Mrs. W. E. Miller, Mrs. Wm. A. Moore, Mrs. Jerry Newman, Mrs. Dan O'Connor, Mrs. M. D. Shepherd, Mrs. Burney Slack, Mrs. Crannell Tolliver, Mrs. Jack Walker, Mrs. A. L. Walsh, Mrs. W. R. Wilson, Mrs. Charles E. Wright and the hostess.

THE AMERICAN WAY

Economic Equality Achieved—Everybody a Pauper

Tickles — By George

"How do you like our new pitcher? We got him from India."

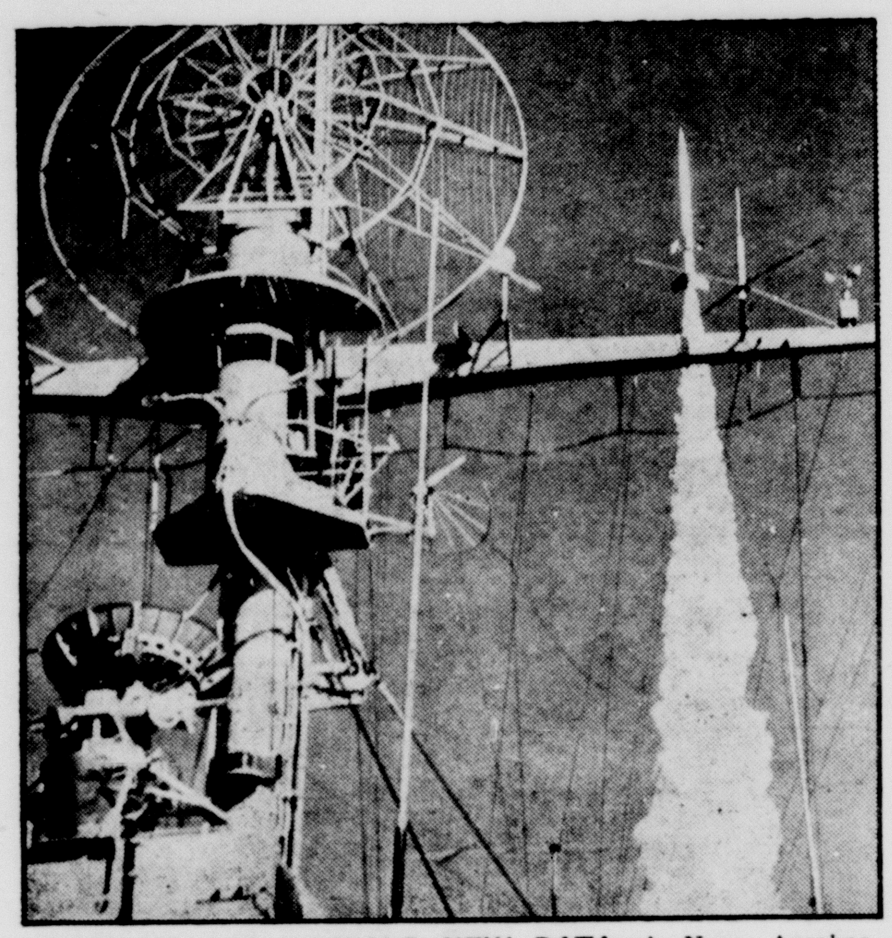

NAVY ROCKET REVEALS NEW DATA—A Navy Aerobee rocket, at the right, zooms skyward from its shipboard launching platform some 700 miles off the west coast of South America. Instruments in the nose of the rocket revealed that cosmic ray intensity above the atmosphere at the geomagnetic equator is twice as great as had been estimated, a fact which scientists believe will prove valuable in the understanding of nuclear forces. The data was obtained at an altitude of more than 65 miles.

STOP! RIGHT HERE for the LOWEST PRICES in TOWN

$1.00 Tattoo Lipstick	19c
40c Vicks Vaporub, Limit (1)	26c
75c Listerine Antiseptic	59c
60c Wildroot Cream Oil / 60c Wildroot Shampoo — Both	59c

60c Syrup Pepsin	49c
60 One-a-Day Multiple Vitamins	$1.98
100 UNICAPS	$3.11
20 Vacagene Tabs Oral Cold Vaccine	$1.19

Zipper Note Books $1.98 up

TOILETRIES

Richard Hudnut Permanent Refill	$1.50
$2.00 Size Ex-cel-cis Cleansing Cream	$1.25
$2.00 Du Barry Derma-Sec Night Cream	$1.00
$2.00 Dorothy Gray Texture Lotion	$1.00

50c Pepsodent Toothpaste
50c Pepsodent Brush
Both 69c

TAX ON TAXABLE ITEMS
PRICES FOR FRIDAY AND SATURDAY

CANYON DRUG
THE FRIENDLY STORE
PHONE 174 — NO. SIDE OF SQUARE

Invest Your Printing Money in Canyon

ECONOMIC GLANCE

U.S. Future Looks Bright

NEW YORK. — Despite what appears to be a general air of gloom permeating most official and expert thinking on the probable future of the United States, one agency thinks everything's going to be all right.

That organization is the Twentieth Century Fund, a non-profit foundation established in 1919 by the late merchant prince and philanthropist, Edward A. Filene. Its purpose is to carry on scientific research and public education on economic problems.

And, amid all the reports of recessions, unemployment and declining trade, the fund has sounded a long-range note of optimism. In a statistical study of American development, past, present and future, the agency says that by 1960 the United States could be providing adequate food, housing, education and medical care for every living American.

"We now have the highest standard of living ever attained by man," said the study. "The average American earns more money, eats better food, has a better house, better clothes, schools, theaters, more conveniences than the average citizen of any other country, anywhere, at any time."

Dynamic Country

But that is nothing compared to what we can do. Right now we are just taking a little rest during the march along the road of progress. America is a dynamic country, always expanding, always going forward. Despite occasional setbacks, that is what the record shows as far back as comprehensive statistics are available.

"The whole secret of our constant advance is our ability to increase our productivity, our output per man-hour of work," says the fund.

"We have stepped this up from an average of 27c worth of goods and services turned out in an hour's work in 1850 to $1.15 in 1940 and to an expected $1.61 or more in 1960. (See chart in adjoining columns.)

"We have done this mostly by substituting the machine for human sweat and animal power. By 1960 we shall be using 100 times as much mechanical energy per man-hour of work as we did in 1850.

"This increased output per hour worked is the only way to make possible higher wages to workers, lower prices to consumers, greater returns to managers and owners, and greater leisure for all of us."

The report points to a crucial fact: "We have made our progress up to now because we have had an expanding system. We are constantly starting new businesses, turning out more goods, new products, we build new factories, schools, hospitals, museums. We provide new services, more leisure."

Can Keep It Up

But can we keep it up? The fund says we can. And we can do this despite the rigors of inflation and deflation.

Our system is strained by our tendency to go too far and too fast in boom, and to drop too swiftly and too deeply in bust," says the study. "But we are aware of the danger. We are making efforts to level out the ups and downs of our business activity.

"For the long pull we can see that both boom and bust are passing phases in the steady record of our long term advance."

Doctor Holds Persons Need Bed to Themselves

NEW YORK.—A room of one's own is one of the physical conditions most conducive to a restful night, according to Dr. Victor G. Heiser, well known medical advisor.

It is the relationships with other people that sap most of an individual's daily energy, explains Dr. Heiser.

"Sleep is designed to rest the conscious mind," he says. "There is little rest if it is kept near the threshold of our consciousness by our awareness of another person."

Complete solitude is necessary to relax from the contacts of the day, free from the need to attune oneself to the moods and needs of another. Only then can fatigue be eased so that one is refreshed and ready for the next day.

Unfortunately, it is not always possible—especially in the crowded living conditions and small homes of today—to have a room of one's own. But, even if a room must be shared, each person should have a comfortable bed to himself.

Absolute relaxation and perfect rest are never possible if a bed is shared. Although both may sleep, each person is still aware of the presence of the other and this awareness affects the restfulness of their sleep.

Tests have shown that the average person turns and moves 20 to 45 times a night, but when the bed is shared these movements are necessarily restricted. The individual cannot move freely in such a way as to thoroughly rest each part of his body. Only in a bed of his own can he turn and toss at will, without disturbing or being disturbed by another.

A room of one's own is ideal—a bed of one's own is a necessity.

Utah, Colorado, Arizona and New Mexico join at one point.

Confucius Regarded As Puzzling Figure After 2,500 Years

NEW YORK.—Confucius, regarded by many as the peer of philosophers through the ages, is held by others to be more confusing than he is enlightening.

Pretty soon now it will be 2,500 years since his birth. In all that time scholars haven't found out what he really was like or quit arguing about it. The only thing sure is that he was a key figure of world history, and he has been called about every good and bad word in the dictionary.

Most of the experts say his birthday was (translated into modern calendar) August 27, 551 B. C. Others say it happened in the middle of the next winter. Or maybe the year before.

His parents were either distinguished nobility, which occasioned "spirit maidens" and dragons to hover at his birth, or they were nobodies. No one knows their names and Confucius himself let out that he came of humble origin. (His name is just the Latinized form of a Chinese phrase meaning K'ang the master; K'ang was the family name.)

Somehow (you take your pick again on details) he set up as a teacher on government and politics. For the rest of his life he was busy teaching others how to get good jobs with the feudal lords who had split China into an endless and constantly warring assortment of petty states.

Apparently Confucius couldn't learn the know-how of hanging onto a job himself. Again the scholars argue. Some say he became even prime minister and minister of crime in his native state of Lu. (Lu was in the southwest part of what is now Shantung province in north China). Other researchers believe after digging into earlier records that he may have been given some fancy titles but no real authority.

H. G. Creel, associate professor at the University of Chicago and author of the new biography "Confucius, The Man And The Myth" (John Day) says he died believing himself a failure who would be forgotten.

VA Would Clamp Curbs On Fly-By-Night School

WASHINGTON. — The Veterans administration wants curbs on the enrollment of veterans in "fly-by-night" proprietary schools said to be mushrooming in unemployed areas.

If this isn't done "taxpayers are going to be bled white," says H. V. Stirling, the man who runs the vast GI bill education program.

Stirling says 1,400 new proprietary schools teaching everything from business administration to paper hanging have sprung up in the last year, concentrating in areas where veterans can't get jobs.

If something isn't done about it, he says, 1,000,000 veterans will be enrolled in these schools by next January.

Stirling has no quarrel with long - established proprietary schools or many of the newer ones.

But he says the cost of sending one veteran through a one-year course at a fly-by-night school teaching house painting, for example, might cost $1,020 in tuition and "consumable supplies" for which VA would pay.

Baby Snake in Glove Decides Pennant Race

SALEM, N. H.—Many things have decided a baseball pennant, but St. Michael's baseball team has what may be the most unique claim for pennant-winning causes ever heard in baseball circles. For, St. Michael's won the Lawrence suburban league pennant because of a snake. Here's the story.

The Salem A. C. was leading, 4-2, in the seventh inning when Bruce Magoon was told by the Salem coach to go in and play shortstop.

Magoon picked a glove from underneath the bench and trotted on the field. The first St. Michael batter singled. Then came a walk. The next batter hit sharply to short.

Magoon bobbled the ball and all hands were safe. The shortstop felt something in his gloved hand which he thought was a sponge. He pulled off the glove. Out popped a foot-long black snake.

Magoon protested but the umpire found nothing in the rules to change the situation. St. Michael's won, 6-4.

Kansas Sheriff Offers 'Laziest' Title Entry

LAWRENCE, KAN.—Sheriff Will Jones has a candidate for the "laziest man" title.

Deputies investigated reports that a motorist was blinking his lights to attract attention on a highway near here.

They found the motorist parked at the side of the road with a flat tire. The "laziest" driver explained:

He wasn't enthusiastic about the hike to a nearby service station for help, so he blinked his lights hoping to get a passing motorist to stop.

"I wanted someone to call a garage for me," he said.

An average bale of cotton weighs 480 pounds.

TAYLOR REUNION HONORS EARLY PIONEER VISITOR

Mrs. George Leverton of San Siman, Arizona, and an early pioneer of this vicinity, was honored Sunday with a picnic dinner on the lawn of the Florence Stephenson home. Mrs. Stephenson was assisted by her sisters, Mrs. Eva Furlow of Canyon, Mrs. Mary Bailey of Espanola, New Mexico, and Mrs. Mildred Sullivan of Canyon.

Guests were the honoree, her sister, Mrs. B. C. Taylor, Sr., Canyon; her brother, A. C. Thompson of Hereford and her children: Mrs. Esther Bengnell, San Simon, Arizona; Mr. and Mrs. Charles Leverton, Espanola, New Mexico; Mr. and Mrs. J. Leverton of St. Johns, Arizona; Mrs. Dessie Bussell of Riverside, California; Mr. and Mrs. Ira E. Brown, Dimmitt. Other relatives present were: Mrs. Carl Byrd and twin sons, Santa Fe, New Mexico; granddaughter and great-grandsons of Mrs. Leverton; Mrs. Gussie Williams and children, Mr. and Mrs. James Brookshire of Tahoka; Mrs. A. C. Thompson, Hereford; Jerry and Joe Lynn Bailey, Espanola; Mr. and Mrs. Lee Bailey, Mr. and Mrs. B. C. Taylor, Jr., and children, Suzanne Stephenson and Dick Barrett, R. F. and Katie Furlow, all of Canyon; Mr. and Mrs. J. H. Cox of Amarillo and Bob Allen of St. Johns, Arizona.

MRS. FRANK BARNHILL GIVES SERIES OF BRIDGE PARTIES

On Friday and Saturday afternoon the home of Mrs. Frank Barnhill was the attractive setting for a series of bridge parties.

Roses and fall blooming iris were used for decoration and the same flowers were featured on tallies and place cards.

Guests for the Friday afternoon games were Mrs. Ray Campbell, Mrs. Herschel Coffee, Mrs. L. H. Creed, Mrs. W. A. Black, Mrs. Frank Kimbrough, Mrs. Tom Knighton, Mrs. A. K. Knott, Mrs. Wm. A. Moore, Mrs. R. A. Neblett, Mrs. J. B. Roberts, Mrs. J. J. Walker and Mrs. W. A. Warren.

Mrs. Kimbrough won high score.

On Saturday afternoon the guest list included Mrs. S. M. Burgess, Mrs. Wallace R. Clark, Mrs. J. L. Duflot, Mrs. A. K. Goodman, Miss Edna Graham, Mrs. John Humphreys, Mrs. A. G. Keiselbach, Mrs. R. P. Jarrett, Mrs. T. B. McCarter, Mrs. W. T. McGregor, Mrs. D. A. Shirley, Mrs. Clyde Warwick.

Mrs. Warwick was high score winner in this group.

Marshal Tito, of Yugoslavia: "I do not think there is a possibility of war in the world."

Harry S. Truman: "There are still many reactionary senators and representatives in Congress."

It would cost from $20 to $25 billion dollars to arm Western Europe. —Sen. George W. Malone (R.-Nev.).

Program means an organized massacre of a group or class.

Lemon trees have been cultivated in India for over 2,500 years.

Boston is the largest capital city in the U. S.

FOR RENT: Apartment with private bath. Phone 299-W. 30t1

FILING CABINETS: For a long time during the war we could not get 4-drawer steel filing cabinets. We have them now, and the prices are not out of reach of the business or professional firms which need good cabinets. Warwick's. tf

FOR SALE: Special used trombone, $45.00. Phone 588. 28t3

FOR SALE: Upright cook stove; '36 Chevrolet. Fred Soll. 29p2

HOMES

Improved quarter block west of High School at $3250. Approximately 4 acres edge of town improved, double garage, butane, on high line, comfortable house, well and mill at $5500. Terms. One of the nicer homes in SE part, over 75 foot front, fenced in back yard, basement, double garage. Also large 5-room brick near High School. Immediate possession. Others.

A. B. DUNCAN
West Side Square
Telephone 141
30p1

FOR SALE: 6'x9' Dairy box with ½ H. P. compressor and coils, $100.00. 19 ft. vegetable rack with fan, sprayers, mirrors and awning, $50.00. Alfred Bellah. 15tf

Canyon Steam Laundry for complete Laundry. Phone 585. 32tf

FOR SALE: 5 room brick veneer, 905 8th. Phone 186W. 18tf

FOR SALE: Canning Tomatoes $2 bushel. ¼-mile east of Cemetery. Mrs. Cristler Crain. 26tf

FOR SALE: 1947 very slightly used Round Oak gas range. Call 63 23tf

FOR SALE: 6 room stucco house, floor furnace, venetian blinds. Reasonably priced. 1203 8th Ave. Phone 499W. 11tf

FOR SALE: New and used Maytags. We service any make washing machine. Call 405 for a quick overhaul job. Cunningham Maytag Appliance. 1tf

Ask for your FREE COPY

GET the facts on low-cost farm financing . . . read how to save with the Farm Income Privilege, be safe with the Prepayment Reserve. Ask us for this new booklet prepared by the leader in the field, The Equitable Life Assurance Society.

First National Bank
OF CANYON
Member Federal Deposit Insurance Corporation

FOR RENT: Apartment, private bath; couple only. Phone 200. 30tf

WILL BUY: Killing hens and fryers. Myers Hatchery. 30tf

FOR SALE: Jams, jellies and preserves. Call 313. 30t1

FOR SALE: 150 bushels Early Triumph Wheat Seed, 1 year from certification; 1-12-ft. Coop self-propelled combine. Slim Johnston. 30p2

FOR SALE: Used Zenith trombone, $40.00. Call 331 or 340-J 30p1

FOR SALE: One circulating Butane stove, used one winter, 50,000 B-T-U, $50.00; one 5-tube battery radio with battery $15.00; one cast iron enameled sink with traps and strainer, $10.00; one pair French doors complete with frames and hardware, $10.00. James I. Payton, 2105 3rd Ave. Phone 567-R. 30t1

FOR SALE: Fifty pound capacity, all white metal ice box, $15.00. 1106 7th Ave. Phone 649-W. 30p1

FOR SALE: 1936 Chevrolet 1½-ton truck with grain bed; trailer; grain loader; cedar posts; wrenches and tools of all description; new and scrap lumber; complete blacksmith shop equipment; priced for immediate sale. Kirkpatrick Junk Yard, 711 3rd Avenue. 30p1

FOR SALE: Three bedroom house; owner. Phone 492-W. 30t4

FOR SALE: Magic Chef; apartment size gas range; double Butane bottle regulator; two new Butane tank regulators, cost $61.25 each; will sell for $50.00 each. Phone 672-J. 30t2

FOR SALE: Equity in 28-ft. Streamlite rtailer house; butane equipt; sleeps four; phone 196-J or see J. B. Canada. 29p2

FOR SALE: Winter barley seed. Hollenstein Bros. Elevator, Umbarger. 29t3

FOR SALE: Practically new, square tub Maytag Washing Machine; reasonably priced. 801 6th Ave. 29t1

FOR SALE: Eight-foot Hoeme, No. 6 International Hammer Mill and Belt. 900 Fifth Street. 29p4

FOR SALE: Upright piano. 1401 W. 6th. Phoue 128-J. 29p3

FOR SALE: 6-room house and 2-room house; all modern with 4 lots. W. E. Roberts, 509 4th Ave. Phone 571-J. 28p3

FOR SALE: Apex washer, standard. Phone 597. 27p4

Do you have something for sale or trade? Run a Classified ad in The Canyon News. tf

FOR RENT: Furnished apartment. Phone 299-W. 29t1

GOOD FERTILIZER and top soil for your yard and garden; yards lowered or raised; all kinds of light hauling. Phone 672-J. 30t2

EXPERT tree pruning by experienced men. Phone 672-J. 30p4

LOST: New true temper hatchet. Phone 672-J. 30p1

CALL ME for housework or baby sitting. Full or part time. Experienced. Reasonable rates. Phone 121 or call at 708 20th St. 30p1

LOST: Brown and white cocker spaniel; collar with Amarillo tags for rabies, city license. Call 448. Reward. 30t2

SPRAY PAINTING, stucco and wood houses. For estimate phone 427-J. 26tf

NEWSPAPER BARGAINS: Until December 31, readers may secure both the Canyon News and Amarillo News for $12.45; without the Sunday edition, $10.45. Fort Worth Star-Telegram, seven days, $15.45, without Sunday edition, $14.10. Leave or mail checks to the Canyon News.

FREE!!

Franchise for Dixie Drive In. Serve "Dog-on-a-Stick" and frozen malts. Make money the new way. We furnish pre-fab building completely equipped, delivered to your location, $4,950.00. Write

DIXIE DRIVE-IN SYSTEM
1011 Main St. Lubbock, Texas
29p2

FOR ALL Sheet Metal work, gutter and down spouts, heating and ventilation, air conditioning, See or call W. R. New, 1307 6th. Phone 392W. 13tf

CUSTOM, Livestock and Weed Spraying. David Horn. Phone 489W. 2102 8th Ave. 15tf

SEWING MACHINE repair and sales. Old machines converted into electric portables and console models. All work unconditionally guaranteed. Phone 536J. 1900 Second Ave. Oscar Hinger. 22tf

CANYON CITY LODGE
No. 730 A. F. & A. M.
Regular Meetings—8:00 p. m.
2nd and 4th Thursdays

HEATERS ----- FLOOR FURNACES

Make-a-bed Divans	Hen Feeders
Platform Rockers	Gas Hose
Lamp Tables	Milk Buckets
Coffee Tables	Cream Cans
Study Tables	Romex Wire
Innerspring Mattresses	Extension Cords
Bed Springs	Radios
Fold-a-way Beds	Presto Cookers
Bedroom Suites	Sunbeam Waffle Irons
Chest of Drawers	Sunbeam Mixers
Folding Chairs	Wheel Barrow

NUTS, BOLTS, PIPE, PIPE FITTINGS

HART'S APPLIANCE COMPANY
FURNITURE — HARDWARE
West Side Square — Phone 94

Four Short Steps In Preparing Food For Your Deep Freeze Units

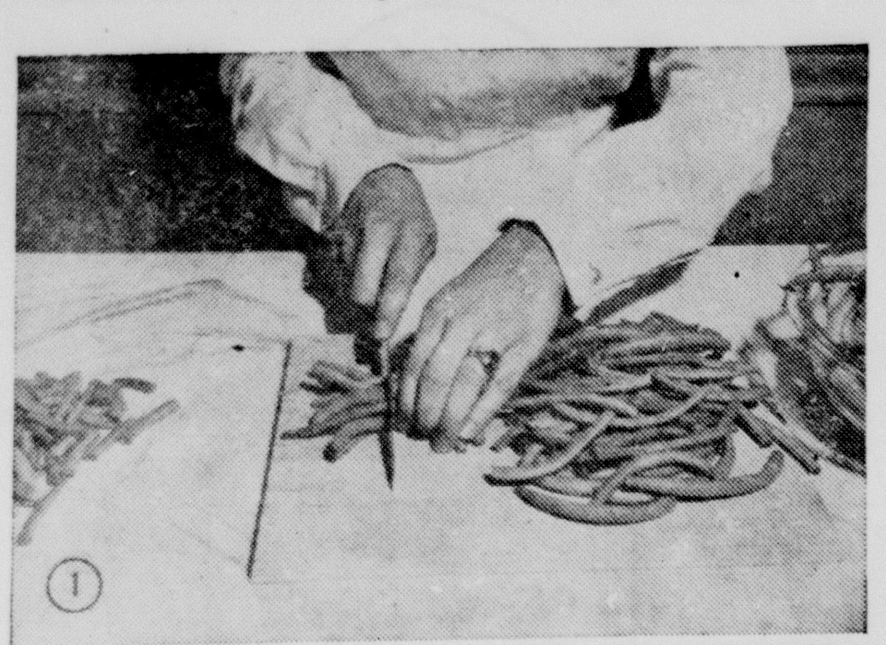

Green beans are typical of vegetables which can be quick frozen in home freezers. Here the beans are cut up after being washed.

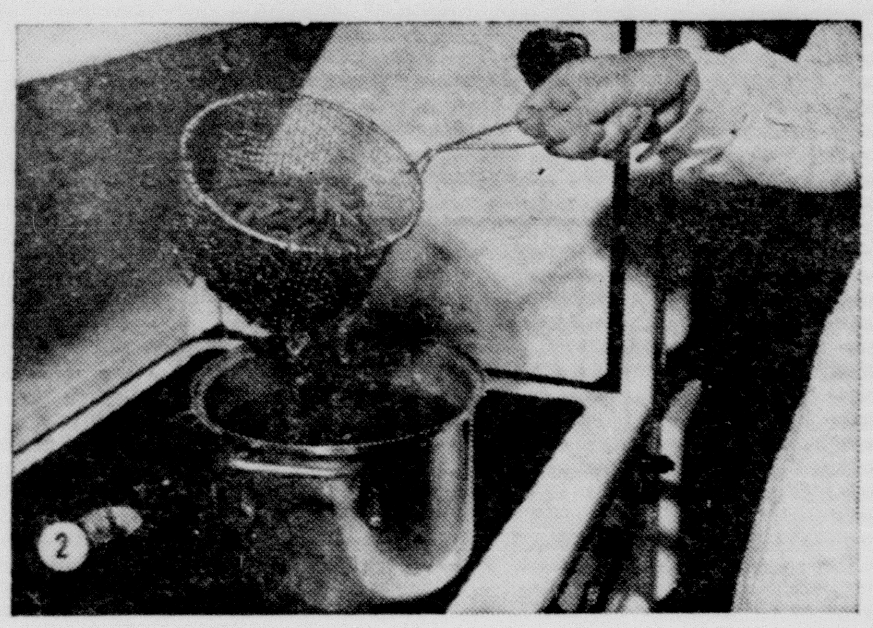

Next they are blanched in boiling water. They should be boiled 1 minute if small, 1½ minutes if medium size, and 2 minutes if large.

Then cool the beans by dipping into ice water. Notice the beads of sweat on the chilled pan. This stops the cooking, crisps the beans.

They are now ready to be put in the container, and in this step they should be handled carefully. Plastic containers are fast gaining popularity.

Maj. Gen. Harry H. Vaughan still is serving as an avenue of approach to the President for those who are his friends and as a contact man who gets things done for those who can get in touch with him. The General has not suffered any demotion as a result of revelations about his activity in doing favors for others.

Help Keep Canyon Clean!

Big backlog keeps steel fabricators busy despite decline.

Government begins fight to recover wartime overcharges.

Scientists who advise military services on weapon development have been saying for some time that post-war defense has developed a big lead over offense so far as big bombers are concerned. Radar, proximity fuses, jet planes, among other things, make big, slow bombers a prime target for a nation on the defense.

Help Keep Canyon Clean!

Happy Birthday

September 30th—
Mrs. Andy Walsh
Emma Friemel
Laura Koening
Dora Koenig

October 1st—
Carrol Dooley
Worth Jennings, Jr.
Mrs. Tom Dowlen
Marilyn Condron
Mrs. Bob Glen
Lonnie Davis
Mrs. J. W. Lawley
Joe Tucek

October 2nd—
Jim Cabe
Bill Smith
Royce Eugene Gum
Harold Butler
Ray Long
Roy Long
Billie Louise Thompson
Linda Ann Graham
J. T. McGehee, Sr.
Mrs. W. G. Rose

October 3rd—
F. A. Thomas
Joseph Irlbeck

October 4th—
Charles Smith
Mrs. Stella Murrell
Mrs. F. S. Srowder
Mrs. Oliver Grabbe
Annelle Pond
Willie Mae Lindsey
Joe Marlin Winstead, Jr.
Opal Caskey

October 5th—
Wilma Cupell
Velma Cupell
J. W. Lawley
Mrs. L. C. Ponder
Mac Boswell

October 6th—
Leo Rigsby
Bennie Woods
E. C. Penick, Sr.
Mrs. Jack Foster
Mrs. J. B. Baker
Mrs. Stuart Condron, Jr.
Earnest Eugene Stocker

Carroll Daugherty, professor of economics at Northwestern University, is author of the new policy line that calls for unions to forego wage-rate increases and to bargain for social-insurance plans instead. Professor Daugherty, as chairman of the fact-finding committee in steel, gave a lesson in applied economics to the other members of the committee and got a unanimous report as a result.

Cuba is touched by the Atlantic Ocean, the Gulf of Mexico and the Caribbean Sea.

It Costs You Less To Heat Water With Gas

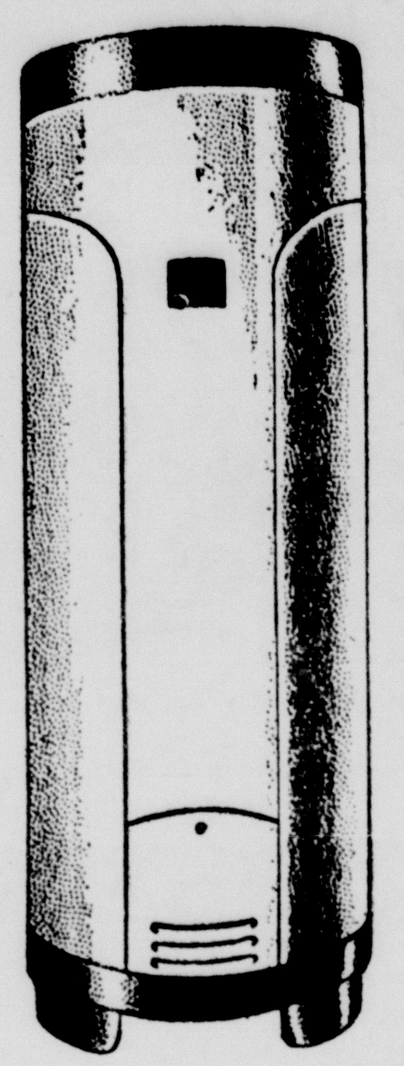

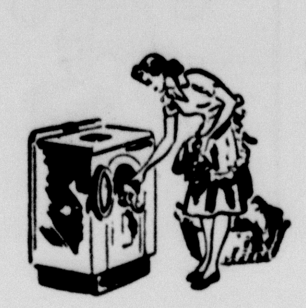

For a few pennies per day, your family can enjoy the luxury of abundant, effortless hot water 24 hours per day, every day.

See your plumber or dealer who handles ***Automatic GAS Water Heaters.*** Ask him to install the size that's correct to meet your family's hot-water needs. The pleasure your family will derive from this low-cost aid to gracious living will delight you.

West Texas Gas Company

HELPING BUILD WEST TEXAS SINCE 1927

Class hatred is responsible for a good deal of our juvenile delinquency.

He can never be good that is not obstinate.—Thomas Wilson.

Take care how thou offendest men raised from low conditions.—Thomas Fuller.

One butcher does not fear many sheep.—Alexander the Great.

Phone 76 | Canyon

Hosea Foster, Agent

COMPLETE INSURANCE SERVICE

Member Texas Association Finance Companies

Automobile Loans New and Used

Member Texas Association Insurance Agents

Property Management Rentals - Sales

LOCAL AND REGIONAL SPORTS REVIEW

Sponsored by Cole & McGahey, Your Firestone Dealer

Enter FORD'S $100,000 Car-Safety Contest Today

SEE ANY FORD DEALER FOR A FREE SAFETY CHECK AND ENTRY BLANK

Ford

You can win one of these

700 Prizes

25 NEW FORDS
"The Fashion Car of the Year"

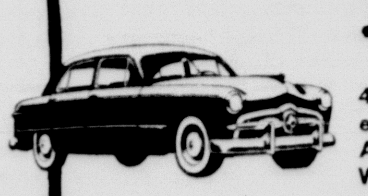

4-door Custom V-8 Ford Sedans, equipped with Radio, "Magic Air" Heater, Overdrive, and White Sidewall Tires.

5 NEW FORD TRUCKS
Bonus Built to Last Longer (Optional)

General Duty Model F-5, V-8 engine, stake body, 158-inch wheelbase FORD Trucks, equipped with Radio and "Magic Air" Heater. Optional as prizes to the top 5 of the 25 car winners who specify preference for a truck on Contest Entry Blank.

25 $1000 U.S. SAVINGS BONDS
100 $100 U.S. SAVINGS BONDS
200 $50 U.S. SAVINGS BONDS
350 $25 U.S. SAVINGS BONDS

It's Easy!

HERE'S ALL YOU DO!

① Drive to any Ford Dealer displaying poster shown above.

② Get a Free Car-Safety Check, Free Safety Insignia and Free Entry Blank.

③ In 50 words or less on entry blank finish this statement: "All cars and trucks should be safety checked periodically because............"

④ Mail entry before midnight, October 31 to Ford Car-Safety Contest Headquarters, Box #/22, Chicago 77, Illinois.

(a) Use only official entry blank obtained from Ford Dealers. Print name and address clearly.

(b) Contest limited to continental U. S. and Alaska.

(c) Prizes awarded on the basis of sincerity, originality and aptness. Judges' decisions are final. Duplicate prizes in case of ties. Entries must be submitted in the name of the registered owner or his designated representative. Only one entry per car or truck may be considered. All entries become the property of Ford Motor Company. Contest subject to Federal, State and local regulations and to contest rules on entry blank.

(d) Winners' names will be posted at all Ford Dealers' not later than Dec. 1, 1949.

(e) Contest is open to all residents of U. S. except employees of Ford Motor Co., Ford Dealers, their advertising agencies or their families.

Here's what we check FREE on your car or truck
(no matter what the make)

BRAKES • STEERING • LIGHTS • TIRES • WINDSHIELD WIPERS • MUFFLER
GLASS • HORN • REAR VIEW MIRROR • OTHER SAFETY FACTORS

DRIVE IN AND GET THIS ATTRACTIVE REFLECTOR INSIGNIA, FREE!

Lindsey Motor Company

ENTER TODAY! ★ CONTEST CLOSES OCT. 31

as seen in Better Homes and Gardens

Happy days lie ahead for the woman who chooses a Kitchen Maid Kitchen of friendly wood. For in these famous cabinets the warmth and livability of wood are enhanced by a host of distinctive features. Modern, Flo-Line styling, quiet, aluminum drawers, non-warping doors, solid, composite construction—these and many work-saving conveniences set Kitchen Maid kitchens far above the ordinary. Moreover, prices are moderate. Come in today for details of our kitchen planning service and your free copy of Kitchen Maid's colorful planning guide "Kitchen Hints".

KITCHEN MAID — FIRST AND BEST IN KITCHENS

Burrow Lumber Company
Phone 28

SERVICE

We Specialize in Dodge and Plymouth Service

Good Stock of Mo-Par

Genuine Dodge and Plymouth Parts

DODGE — PLYMOUTH

Dodge Job Rated Trucks

SAMUELSON MOTOR CO.

1407 4th Ave. Phone 118

IMPERIAL CHEVROLET CO.

Southeast Corner Square Phone 234

FARMERS

We have a complete line of farm insurance including coverage for your granary-stored wheat.

Full line of Fire and Casualty Insurance.

COLE & DAVIS

Levi W. Cole, Sole Owner

PHONE 140

Invest Your Printing Money in Canyon

'Brain Wave' Music By Electric Waves Is Seen for Future

CHICAGO.—Hearing music by "brain waves" without band or composer is something possible for the future. Some day composers won't write music and musicians won't play it—yet fans may enjoy it in never-bc fore-heard perfection.

The composer or artist will simply project it by brain waves—"thought transference." So thinks Raymond Scott, a man who thinks in terms of music and electronics.

"Brains put out electrical waves," Scott said in an interview. "I wouldn't be at all surprised if some day it were possible to do away with links in music, such as writing it out and playing the notes. You'll just be able to think it.

"Imagine fastening electrodes to your head, inviting some people to your home, and then thinking your music. If you wanted 1,000 violins you could have them—and if you wanted the bass fiddle to play piccolo parts, you could do that, too."

Scott says even recordings will carry, instead of musical sound, the brain waves of the composer. No arrangers, no rehearsals.

Scott is a New Yorker who has passed most of his adult life working on new developments in his two loves, music and electronics. He maintains a permanent electronics research laboratory in New York, while he composes music and directs his bands for radio shows and night club appearances. His musical theories have always been offbeat.

He was appearing at the Blue Note, a Chicago jazz spot. But Scott is the first to admit his music isn't jazz. Instead, it's in a category he calls "quite undefinable."

For instance, some of his favorite compositions have these titles:

"Dedicatory Piece To The Crew And Passenger Of The First Experimental Rocket Ship To The Moon;" "A Visit With One Of The Editors Of National Geographic Magazine In Which He Takes His Honored Guests On A Conversational Tour Of An East Indian Village And During Which Time A Block Party Happens To Be In Progress;" another — tersely — "Phfft."

Bernarr McFadden Makes 'Chute Jump at Age 81

DANVILLE, N. Y.—Physical culturist Bernarr MacFadden, a venerable 81 years of age, made his first parachute jump and walked away smiling. He bailed out of the plane at 2,000 feet. His wife rolled up to the scene in a red convertible, jumped out and ran to meet her husband, shouting:

"Oh, you wonderful man, you."

McFadden stamped around climbing out of his parachute rig.

"It was wonderful coming down," he said.

A threat of arrest by state police, if he went through with the jump, dissolved. The officers apparently were satisfied when a MacFadden aide announced over a loud-speaker at the airport here that it was not an exhibition jump and asked the spectators to go away. Many of them did.

MacFadden's announced purpose was to prove that "this growing old idea is all nonsense." The jump was also in observance of his birthday, and his wife's 45th, both of which occured in the last few days.

Man, Wife, Spend Life In Helping Stammerers

WINTER PARK, FLA.—A woman with 60 years of stammering in her family has teamed with her husband to devote their finances and the latter years of their lives to correcting the stuttering of others.

They are 54-year-old Eleanor Weston Emery and her husband, Theodore, 60. They have been helping children and adults since 1935.

Mrs. Emery's eldest brother was a stammerer. She herself stammered so badly she could obtain no formal education and had to do with private tutors and several years abroad. Her first son, now 28, still stammers a little. Two other sons never stuttered.

Her first son was growing up when she realized no one could cure her—that she had to help herself and her son. She now speaks clearly. Her husband has a speech hesitancy, but it comes from difficulty in choosing the right word in conversation "and I guess association with stutterers hasn't helped, either."

The two conduct the nonprofit Emery institute here, incorporated under Florida law and so recognized by the United States treasury department. On the advisory committee are such persons as authors Irving Bacheller and Dr. Kathryn Abbey Hanna, also a professor at Rollins college here; Dr. Eugene R. Smith, Rollins trustee; and Rt. Rev. Oliver L. Loring, Episcopal bishop of the diocese of Maine.

"Strangely," Mrs. Emery says, "a stammerer can talk perfectly when he is alone, when very angry, usually while singing or when absolutely unconscious of self. He can always talk to a pet without stammering when he is alone with it."

Columbus died at Valladolid, Spain in 1506.

The Answers

1. 60 on September 8th.
2. 929,000.
3. More than a billion dollars annually.
4. Margaret Chase Smith, of Maine.
5. 49,500,000.
6. Thirty-two.
7. He has completed 12 months in office.
8. Theodor Heuss, 67, Free Democratic leader.
9. The operas "Salome" and "Rosenkavalier" and the tone poem, "Till Eulenspiegel."
10. Nearly one-fourth.

Help Keep Canyon Clean!

Mr. Truman, in private, is happy that the fact-finding board he appointed in steel recommended against a fourth round of wage-rate increases. He is a bit tired of the annual attempt by union leaders to shove up hourly rates of pay using the White House to help them in the process.

Leon Keyserling, New Dealer member of the President's Council of Economic Advisors, finds himself more and more out of tune with other members of the Council. Mr. Keyserling sponsored the idea that the wage level should be shoved up through a fourth round of hourly pay raises and kept the Council from expressing a policy of its own on the issue of wage rates.

RADIATOR

Every Type Radiator Repairing

Complete line of Radiators for Cars, Trucks and Tractors

Miller Radiator Service

Distributors for HARRISON & McCORD

813 W. Sixth Phone 6666

"Most Modern Radiator Shop in the Southwest."

No Side Lines

Invest Your Printing Money in Canyon

WHERE TO FIND AND BUY IT FROM RESPONSIBLE AMARILLO CONCERNS

THE FOLLOWING FIRMS MERIT A SHARE OF YOUR OUT OF TOWN SHOPPING

Regent's Shoes by Pedi - Craft at SPIEGELS 612 Polk

Men's and Boys' Wear — THE HUB — QUICKSILVER-SMITH CO. 604 POLK — CLOTHIERS — Phone 2-6795

THE DIAMOND SHOP — *The Panhandle's Leading Jewelers.* — FOR OVER 20 YEARS — All Nationally Advertised Brands. — 514 Polk Ph. 2-4319

MAYFAIR — Smart Apparel for LADIES AND CHILDREN — 701 Polk Ph. 3-1332

Bright's Camera Store — Everything PHOTOGRAPHIC — 427 Polk St. Ph. 28331

Amarillo Engraving Company — PHOTO-ENGRAVERS — 427 Polk Ph. 4069

WESTERN GIFT SHOP — We Specialize in INDIAN MOCASSINS and COSTUME JEWELRY — 307-09 Polk Ph.8020

PLAINS CREAMERY — PROTECTED DAIRY PRODUCTS — R. L. GLANTON Distributor in Canyon, Texas

TOM & ROY'S Gun and Key Shop — Kelson Kraft Boots — Mercury Motors — Guns and Ammunition — Tackle — 210 W. 6th Ph. 2-0771

RAMSEY FLOOR COVERING CO. — Asphalt, Rubber, & Cork Tile. — Linoleum & Sheet Rubber. — 911 W. 10 Ave. Ph. 8988

The Harris Co. of Amarillo — COMPLETE HOME FURNISHINGS — 812 W. 10th St.

INSIST ON Lane's QUALITY ICE-CREAM

HOLSUM Is Good Bread — CHAS. NEWMAN BAKING CO

Amarillo Plate Glass & Mirror Company — Glass for every purpose. — GEORGE R. ROSS Owner — 508 Pierce Ph. 2-5511

ANDERSON MATTRESS COMPANY — Factory to Home Prices — PICK-UP AND DELIVERY SERVICE — 205-07 North Tyler Ph. 2-1815 — P. O. Box 802

St. Charles Kitchens — CUSTOM BUILT OF STEEL — SAM D. GEORGE CO. — 909 West 6th Ph. 3-6321

Empress Venetian Blinds — Draperies of All Types. — Kirch Drapery Rods. — Lifetime Alumnium Awnings. — EMPIRE MFG. CO. — 1304 W. 8th Box 2166 Ph. 3-2871

SMITH & SONS, INC. — PLUMBING SUPPLIES — FIXTURES & PIPE — General Electric Appliances — Pittsburg Paint — Hardware for Home and Farm — 415 No. Fillmore Ph. 2-2326

Cushman Motor Scooters — $95.00 down—$5.00 weekly. — EXPERT BICYCLE & TRICYCLE REPAIRING — 3812 West 6th 3-5642

PUMP & POWER, INC. — Irrigation Pumps, — Water Systems — Light Plants — 613 Lamar Ph. 2-5184

OSGOOD MONUMENT CO. — Authorized Dealer — ROCK OF AGES MONUMENTS. — All Leading Grades of Marble and Granite. — Dependable Service Since 1906 — 2701 Buchanan Ph. 3-6614

Before 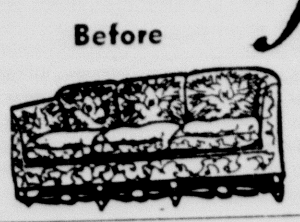 Restyling — Artisan Furniture Mfg's — 2920-W6th-Ph. 32224 — After 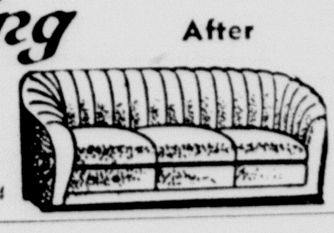

SPEEDOMETER SERVICE — Cables, Housings, Parts and Repairing on all Types of Speedometers. — Everything Guaranteed. — Free Estimates. — Mail Orders Gladly Received. — SHORTY LAND — 400 W. 7th Owner Ph. 8340

THE OVERHEAD DOOR TRADE MARK WITH THE MIRACLE WEDGE — There is only one Overhead Door. THIS IS IT. — Overhead Door Co. of Oklahoma and Texas Panhandle — 2826 N.E. 8th Ph. 2-4566

JOHN'S RADIATOR SHOP — New Radiators and Cores — Used Radiators. — Best materials used. — 18 Years in Amarillo. — 1718 W. 6th Bus. 2-1088 Phs. Res. 2-0834

Gilley's Floor Sanding Co. — If your floors need attention, CALL US — Sanding, Polishing, Finishing. — Hardwood, Pine, Tile, Linoleum — L. L. GILLEY — 905 Monroe Ph. 4593

KNOWLE'S TRIM SHOP — Tailor Made Seat Covers. — Complete Auto upholstering. — Work Done While You Shop. — Free Parking for Customers. — 8th & Tyler 1 Blk. W. of Polk

Red and White Food Store

BUFFALO FOOD STORE

Phone 1 or 2 Prompt Free Delivery

SPECIALS FOR FRIDAY AND SATURDAY, SEPT. 30 and OCT. 1

—WE RESERVE THE RIGHT TO LIMIT QUANTITIES

SUGAR Pure Cane 10-lb. Sack **75c**
(With Regular $5.00 Grocery Order)

FRESH TOMATOES, No. 1's lb. 12¢

Idaho Russetts 10 lbs.
POTATOES 39c

Fancy Jumbo's
CANTALOUPES, 2 for . . . 25¢

Fancy New Shipment
TOKAY GRAPES, lb. . . . . 10¢

Med. Size,
ORANGES Sweet and Juicy, doz. **29c**

Fancy Red
APPLES, Delicious, lb. . . . 10¢

LETTUCE, Extra Large, Head 18¢

All Popular Brands Carton
CIGARETTES $1.69

GREEN BEANS, Whole Vertical Pac. Marco, Can 35c

Tall Can Del Monte Can
FRUIT COCKTAIL 19c

No. 2 Can Del Monte
PINEAPPLE JUICE, 2 for . . 35¢

PEAS, Brimfull, 2 Cans 29c

FLAV-R-JEL, Asst. Flavors Desert 2 Boxes 5c

CORN, Brimfull Vac. Pac., 2 Cans 27c

GRAPE JAM, 2-lb Brimfull, Jar . . 35c

PICKLES, Pint Brimfull Bread and Butter Style, Jar 25c

CLOROX, Qt. Bleach, Jar 15c

Fancy Del Haven
TUNA, Light Meat, Can . . 29¢

2½ Royal Ann
CHERRIES, Brimfull, Can . 39¢

Brimfull Can
SHOESTRING POTATOES . 14¢

BABY FOOD, Gerber's, 2 cans 15¢

Choice Cuts Baby Beef lb.
BEEF ROAST 43c

HAM HOCKS, Meaty, lb. . 19¢

PORK CHOPS, Center Cuts, lb. 53¢

Full Cream
CHEESE, Long Horn, lb. . . . 39¢

Ready to Eat
HAM Center Slices, lb. 78c
Half Slices, lb 59c

Fresh Home Made
HAM SALAD, lb. . . . . . 45¢

Fresh Cut Up, Over 2-lb. Avg. Each
FRYERS $1.19

BACON Buffalo Supreme Sliced lb. **56c**

Watch this Space for Your Name
If your name is listed here, bring this ad to The Buffalo Food Store and receive $1.00 in free Merchandise:
Mrs. C. M. Dowlen, Mrs. R. A. Boyter, Mrs. Ethel Shaw

Vaccination For Whooping Cough Is Urged By State

Now is the time to have your baby protected from whooping cough, says Dr. Geo. W. Cox, State Health Officer. The Texas State Department of Health recommends that vaccination against this disease be administered at three months of age with a booster dose of vaccine when the baby is two years old. There is many a child whose life could have been saved if he had been immunized in infancy, said Dr. Cox.

"Whooping cough," said Dr. Cox, "first masquerades as an ordinary cold, with running nose and eyes, followed by a slight cough. The symptoms develop about one to 14 days after exposure. Then in about another week the cough develops into a series of continued attacks, in an effort to expel the troublesome mucuous. An attempt to breathe during the choking spell produces the characteristic whooping sound. In mild cases it may be absent. The whooping stage lasts four to six weeks and may then take another two or three weeks to decline gradually.

"Here are some facts about whooping cough:

1. The disease starts like a common cold, one to 14 days after exposure. In about another week the cough develops and the whooping usually begins.

2. It is one of the communicable diseases children often catch at school. After a child has reached the age of five, fatalities occur less frequently. Children may carry this disease home to babies.

3. Most important of all is to see that infants are vaccinated against whooping cough, for most deaths occur among children less than one year of age.

4. Call your family physician at once if you suspect your child has whooping cough and follow his directions in detail."

Mr. and Mrs. Golman Dyer and family of Dimmitt visited Sunday in the home of her grandparents, Mr. and Mrs. M. E. Cleavinger, Sr.

Dr. and Mrs. Charles Martin plan to leave for California next week to spend the winter there.

Delicious Fried Chicken at Bob's Coffee Shop.

Right Feed Mixture

You are going to have lots of grain this year and we are in position to help you work out formulas, using your grain with Purina Concentrates

The feed you give your stock will show up in production for better or for worse.

Correct feeding of cows during the 60 day dry period should make 700 lbs. to 1500 lbs. extra milk, calves will be stronger and there will be less danger of udder trouble.

"We appreciate your business."

Farmers Elevator Co.

Phone 300 — Free Delivery

Sittin' Pretty

What Next?

FATHER'S FUNERAL HELD

The funeral of W. Foster was held at Tulia Thursday morning. He was the father of Mrs. J. B. Foster of Canyon, and had died at Bryan. Mr. and Mrs. J. B. Foster and all members of their family attended the funeral services.

Ernest Bevin, Britain's Foreign Minister, is credited with doing the main selling job on the proposition the U. S. should take over much of the burden of underwriting security in India and the Middle East in exchange for the right to invest some dollars in that area. Net result would be to relieve Britain of a burden and supply an added source of dollars.

Mrs. G. W. Leverton and Mrs. Esther Bignell of San Simon, Arizona, have been visiting at the home of Mrs. B. C. Taylor, Sr., and with friends in this vicinity. Mrs. Leverton is a sister of Mrs. Taylor, is one of the pioneers of the Panhandle. She spent her early married life at Old Tascosa on the Canadian River.

Mr. and Mrs. A. D. Prater and children, Rebecca Ann and Glen, visited relatives and friends in Lubbock Sunday and with an aunt of Mrs. Prater, Mr. and Mrs. E. E. Wilson, in Slaton.

Mr. and Mrs. F. M. Barnard have returned from Abilene where they were called because of the serious illness of her brother, John Pritchett.

David Ben Gurion, Prime Minister of Palestine: "We will transfer the fighting into foreign territory if we are attacked and war breaks out again."

Charles F. Brannan, Secretary of Agriculture: "Let workers and farmers unite in achieving a full employment, full production economy."

Delicious Fried Chicken at Bob's Coffee Shop.

VARSITY

SAT. - SUN. - MON.

COLOR BY TECHNICOLOR
Starring
ROBERT PRESTON
SUSAN HAYWARD

OLYMPIC

THURSDAY - FRIDAY

SATURDAY ONLY

SUNDAY - MONDAY

Paramount presents
BING CROSBY · ANN BLYTH
BARRY FITZGERALD · HUME CRONYN
in "Top O' the Morning"

TUESDAY - WEDNESDAY

—also—

NEXT THURS. - FRI.

Specials for Friday and Saturday

Member of Super Market Institute

FLOUR
Gold Medal — 10 lbs.
77¢

Healthful FOODS at LOWER COST

BACON
Wilson's Sliced — lb.
49¢

SOAP	Vel Dreft Oxydol 2 Limit Per Box	**19c**
Miracle Whip	Pint	**29c**
Baby Food	Gerber's Limit 2 for	**13c**
Eagle Brand Milk	Can	**25c**
Pineapple	No. 2 Can Crushed	**23c**

FRESH AND CURED MEATS

ROAST	Beef lb.	**39c**
Veal Cutlets	Breaded Lb.	**65c**
Wieners	Skinless Lb.	**25c**

FRESH FRUITS AND VEGETABLES

TOMATOES	No. 1 Celo	**14c**
SQUASH	Yellow lb.	**8c**
CABBAGE	Colorado No. 1 — Lb.	**2½c**

BELLAH'S SUPER MARKET

PHONES 80 and 580 — FREE DELIVERY

Buffaloes Are Mauled Saturday Night By Strong McMurry Team

The McMurry Indians outplayed the Buffaloes Saturday to drub the locals by a score of 34-7. From the very start it was evident that the heavy Methodists from Abilene were too much for the lighter team.

Rowland, candidate for Little American, proved all that he had been tooted up. He sat up five of the Indian touchdowns, and quick-kicked 71 yards over the heads of the Buffs to the one foot line.

Tom Airhart furnished the sensation for the Buffs, getting away for a 59-yard touchdown run in the final period after taking a pass.

Junior Melton counted after the lone touchdown.

The two bands from the opposing schools put on inspiring concerts during the game. During the half demonstrations were staged. Rosey Bates and his Majorettes put on an extensive show during the time the Buffalo band held the field.

Texas Tech had a flock of scouts at the game, but got little satisfaction from the fighting spirit which was demonstrated by the Buffs throughout the game. The two teams meet at Lubbock Saturday night.

The Red Raiders have been trounced twice this season, by Texas and A. & M.

The Buffs were outweighed 21 pounds to the man, and the visitors were exceptionally fast. It is predicted that the Indians will again win the Texas Conference crown this season.

Wayside News

Sunday was Reverend Holcomb's regular day.

Mr. and Mrs. J. R. Stockett and Mr. and Mrs. Joe Rogers visited Sunday in the Archie Love home near Hereford.

Guests in the W. R. Franklin home Sunday were Mr. and Mrs. Grady Franklin and Gradene from Olton, Mr. and Mrs. Roy Franklin and children from Canyon and Mrs. E. A. Franklin of Wayside.

Mrs. W. I. Lane is visiting for a few days in Ft. Worth.

The Wayside ball team played the Negro ball team at Tulia Sunday afternoon. The game was a tie.

Mrs. E. A. Franklin spent Sunday night in Happy in the J. S. Sluder home.

Mr. and Mrs. Henry Hamblen and Mr. and Mrs. Clifford Stevens attended the Baptist Association meeting at Hereford last Tuesday.

Mrs. Bertha Mahler, Mrs. Bernice Hamblen and Mrs. Othella McGehee attended club council at Claude last Monday.

Mrs. Roy Dodson was sent as a club delegate to Mineral Wells last week.

Volene Buster of Amarillo spent the weekend with homefolks.

Ina Thomas visited over the weekend with home folks. She lives in Amarillo.

Mrs. Etta Gillham is visiting her son, Lois, and family.

Mr. and Mrs. Floyd Lemons and son of Amarillo were guests in the Jack Buster home Sunday.

W. R. Franklin was a business caller in Happy Monday.

ELEVENTH BIRTHDAY OF CHRISTIANA SIKES HONORED

The eleventh birthday of Christina Sikes was celebrated with a party Friday evening, September 16.

Games were played on the lawn.

Sandwiches, punch and birthday cake were served to Eddie Leake, Bobby Samuelson, Wanda Lou Latham, Nelda Coffee, Judy Newman, Debra McDonald, Norma Jean Glenn, Barbara Shepard, Avalon Brown, Barbara Kay Myers, Sandra McClendon, Jacquelyn Barnard, and Christina.

Spin-a-Top favors furnished amusements for the conclusion of the entertainment.

In Mexica City there are no flies, insects or mosquitos.

1925 BRIDGE CLUB MEETS IN HOME OF MRS. DUFLOT

On Wednesday afternoon Mrs. J. L. Duflot was hostess to members of the 1925 Bridge Club. Lovely fall flowers were used to decorate the house.

At the business meeting Mrs. A. G. Keiselbach was elected president for the ensuing year. Mrs. J. Madison Daugherty was re-elected reporter.

A delicious salad course with iced tea was served to Mrs. Clark Jarnagin, Mrs. J. L. Newman, Mrs. Geo. Nance, Mrs. Guy Owens, Mrs. J. D. Barker, Mrs. W. A. Warren, Mrs. Ray McReynolds, Mrs. Herschel Coffee, Mrs. Aubrey Crossland, Mrs. Boone McClure, Mrs. Newton Crain, Mrs. W. A. Miller, Mrs. A. K. Knott, Mrs. A. G. Keiselback, Mrs. J. Madison Daugherty and the hostess.

VISITORS IN COLLINS HOME

Charlie Smith and sons, Joe and Jack of Floydada visited Wednesday evening in the home of their sister and aunt, Mrs. T. W. Collins. Joe has just returned from Arabia where he has spent the last three years with a class of 20 boys and their instructor from Texas Tech. They were in Arabia to teach the native how to farm by irrigation. King Iba Saud had requested the boys to teach his people how to grow more food for the hungry of his country. He paid all expenses. When Joe left, they were getting quite a lot of equipment that they had learned to use to advantage.

Peace is a nursing-mother to the land.—Hesiod.

We have bought out

Worth and Jack Jennings

We want to invite you to visit our store where you will continue to find Highest Quality Merchandise and best of service

MR. AND MRS. ERNEST JOHNSON

(Mrs. Johnson, the former Faye Cannedy, has withdrawn from active connection with her brothers in Cooper's Market.)

Johnson's Men's Wear

Phone 568 1607 4th Ave.

WE HAVE SOLD OUR BUSINESS

Words cannot express our appreciation to our friends and customers for the business you have given us.

Our wish is for you to continue your business with our successors.

MRS. FAYE JOHNSON ERNEST JOHNSON

Jennings'

Worth Jennings, Jr. Jack N. Jennings

WE NOW HAVE

Cometté Nylons STARRING You!

The Shadow Sheer Hosiery

THAT CAN'T RUN FROM THE WELT!

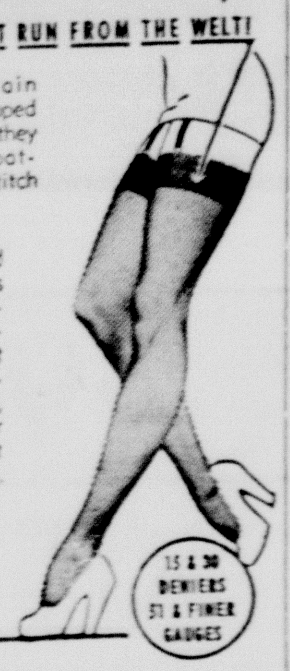

Garter-strain runs are stopped right where they start by a patented lock-stitch picot.

Come in and see Cometté's exclusive 5-point construction that gives you leg-loveliness, PLUS longer wear. Best new shades.

$1.75
$2.25

The Buffalo Drug

Where you always meet a friend.

Phone 6

Sailing due east out of Boston Harbor, one would land first in Spain.

Miss Ellen Sanders Is Honored With Pre-nuptial Miscellaneous Showers

Miss Ellen Sanders, who will become the bride of Tom E. Knighton on October 8, was named honoree at two pre-nuptial showers last week.

Wednesday afternoon from 3:30 to 5:30 Mrs. R. A. Neblett, Mrs. S. L. Ingham, Mrs. C. R. Burrow, Mrs. W. L. Smith, and Mrs. Alfred Bellah were hostesses at the home of Mrs. Neblett.

Mrs. Neblett, the honoree and her mother, Mrs. D. F. Sanders, and Mrs. T. H. Knighton, mother of the bridegroom-to-be, greeted the guests. For the occasion Miss Sanders chose to wear an afternoon dress of iridescent taffeta in shades of gold and green. Her corsage and those of Mrs. Sanders and Mrs. Knighton were of yellow gladioli tied with gold ribbon. Members of the house party wore yellow rosebuds.

Guests were invited to see the gifts displayed in the study. In the living room vases of flowers in autumn colors of gold and yellow were used as decorations. Mrs. Burrow and Mrs. Ingham presided at the guest book.

The dining table was spread with a cloth of Italian cutwork and centered with an oblong arrangement of white gladioli and chrysanthemums in shades of yellow, the bride-to-be's chosen colors. The floral pattern was interspersed with autumn leaves, which added a seasonal touch to the decorative motif. Mrs. Lee Foster and Mrs. W. C. Black presided at the silver punch service. Guests were served iced coffee whip, miniature cream puffs, kisses, macaroons, olives, and nuts.

Approximately fifty guests called during the aftrernoon.

The home of Mrs. J. J. Walker was the scene of the shower on Thursday afternoon. Other hostesses were Mrs. Glenn Dowlen, Mrs. Lorenzo Wirt, Mrs. Bryan McDonald, Mrs. I. F. SoRelle, Mrs. Glenn Truax, Mrs. W. J. Prichard, Mrs. Frank Hicks, and Mrs. Boyd Moore.

Guests were welcomed by Mrs. Walker and presented to Miss Sanders, Mrs. Sanders, and Mrs. Knighton. The honoree's corsage was a bronze chrysanthemum on a back ground of autumn leaves. Mrs. Sanders and Mrs. Knighton wore carsages of yellow chrysanthemums and autumn leaves.

Mrs. H. R. Fulton, Jr., and Mrs. Dowlen presided at the guest book. After seeing the gifts, the guests were invited to the dining room where they were served frosted apricot nectar, anfel food cake squares, mints in pastel colors, and nuts. Mrs. Roy Johnson and Mrs. Hubert Thomson assisted in serving the first hour, and Mrs. Hodges and Mrs. McDonald during the second hour.

An Italian cutwork cloth covered the table which held a centerpiece of bronze and yellow chrysanthemums and white gladioli. Tall yellow tapers in crysal holders shed a mellow glow over the table service A floral and taper arrangement in a combination vase and candelabra on the buffet completed the dining room setting.

Marigolds, yellow dahlias, and nasturtiums were used to decorate the entertaining rooms. About fifty guests were received during the hours from 3:30 to 5:30.

ZITA H. D. CLUB STUDIES MAKING OF COMPOST PITS

Zita Home Demonstration Club met with Mrs. Emil Olson on September 13 to study compost beds. The meeting was opened with songs. Reports from various committees were given. The club voted to donate $10.00 to help in landscaping the library lawn. The resignation of Mrs. H. B. Hales was accepted and Mrs. Glenn Truax was voted into membership.

Miss Lou Ella Patterson discussed care and planting of the lawn and demonstrated the making of a compost bed.

Cake, ice cream and coffee were served to Mrs. Forrest Gruner, Mrs. Stuart Condron, Mrs. Joe Hales, Mrs. James Jennings, Mrs. Bailey McCormick, Mrs. E. A. Michael, Mrs. Don Olson, Mrs. Arthur Olson, Mrs. Marshall Rockwell, Mrs. Ralph Ruthardt, Mrs. Emil Olson, and Miss Patterson.

Children present were James Thomas Jennings, Jan Condron, Jean and C. B. Hales.

Some American officials are skeptical of the investment potentialities in backward areas of the world, including India, where nationalistic sentiments are strong. To arguments that India always has met obligations they say the same point was made about the Chinese not long ago.

We've been hearing a lot about the drain on the Treasury. It seems they've lost the stopper.

Boyce House Gives You Texas

The State candidate and his friend were rushing along the highway in the vast spaces of West Texas, the candidate at the steering wheel.

"Jim," the friend inquired, "have you ever been arrested?"

"No," was the reply.

"Well, you're about to be," his companion remarked, for his keen ear had caught the sound of a siren. A motorcycle officer came up alongside, and gestured the driver to stop, then handed him a ticket for speeing through a town. He was gracious enough to say it would be all right for the candidate to continue to El Paso and then see the judge when he came back through.

So several days later, the pair stopped in Fort Jones (let's call it) to inquire for 'Squire Jenkins, who—besides being the justice of the peace—operated a lunchroom and a barber shop. The 'squire was ill and was in bed at his nearby home.

To the candidate, he gave a lecture on driving at an excessive speed but said that he would not decide the case until he could talk with the arresting officer, who was out on the highway.

Then the justice and accused entered into an informal conversation and it came out that the candidate was from Eastland county.

"Eastland County!!" the judge exclaimed. "Do you know Joe Doakes in Ranger?"

"Yes," said the candidate, cautiously.

"Well, he's one of my best friends; we worked in the mines together out West; he's the salt of the earth," said the 'squire.

"He certainly is," the prisoner agreed. "He's managing my campaign in Ranger."

"I'll tell you," said the judge, more cordially, "you go on now and I'll talk to the officer later and then I'll notify you about your case."

So the candidate and his friend returned to their car. Now it so happened that the friend had written a book about the Ranger oil boom and had a copy in his suitcase. So he took out the book, inscribed it to Judge Jenkins and the candidate returned to the sickroom to present the book.

The 'squire took the volume and said, "You mean that feller that was with you wrote this book? And you're giving it to me? And it's got my friend's name printed in it?"

"That's right."

"Well, I'll tell you," the jurist said, "you just forget about that speedin' charge and leave me about a hundred of your campaign cards, and don't you worry about Fort Jones precinct."

Help Keep Canyon Clean!

New

Fall Suits

from

EISENBERG AND YOUTHCRAFT

All Wool Gabardines, and Wool Crepes.

New longer Jackets and shorter Skirts.

Come in and see these amazing values.

Colors, maroon, green, grays, navy, and browns.

Sizes 9 to 44

T. A. BLACK

John Snyder, Secretary of the Treasury, let other governments know that this country would sell gold for whatever it would bring and not just for dollars, if necessary to keep the price of gold from going higher than $35 an ounce. U. S. is not willing to pay a higher price for all the gold that might be offered if other governments should seek to force a price rise.

It is rare that Opportunity bothers to knock at the door if a bill collector is standing there.

The perjury trials are enough to make one wonder what lies ahead.

PRICES

CUT ON GIFT ITEMS

Buy now for

Christmas when you

Can Save 20% and 25% on

Those Gifts

you have wanted.

WARWICK'S

Office Supplies — Typewriters

ROSE POINT

CAMBRIDGE CRYSTAL

Offered now to our customers are

Rose Point, Caprice Corinth, Regency—

with more patterns on order

After six years of visiting Cambridge show rooms, we have been able to stock this beautiful line of stemmed ware, and gift items.

Come to see it.

WARWICK'S

CAPRICE

COMPLETE LINE OF TIRES AND HOME AND AUTO SUPPLIES TO SERVE YOUR NEEDS

All Popular Brands of

ANTI-FREEZE

$3.50 per gallon

Right now is the time to winterize your car, before those cold, icy blasts hit from the north.

We have everything you need for this job. Do not wait until the temperature falls below freezing.

Firestone

COLE & McGAHEY

FRIENDLY Firestone SERVICE

Farm Tire Headquarters

3rd & Highway | Phone 7 | Canyon, Texas

CITATION BY PUBLICATION IN DELINQUENT TAX SUITS AND RETURN

The State of Texas,
County of Randall

In the Name and by the Authority of The State of Texas

To: C. J. Crawford, whose residence is unknown, Mrs. C. J. Crawford, whose residence is unknown, and the respective unknown heirs and legal representatives of all the above named parties, the unknown owner or owners of the hereinafter described property and their heirs, and legal representatives whose names and places of residence are unknown, and any and all other persons, including adverse claimants, owning, or having, or claiming any legal or equitable interest in or lien upon the hereinafter described property delinquent to plaintiffs herein for taxes.

YOU ARE HEREBY NOTIFIED that suit has been brought and is now pending in the Honorable District Court, 47th Judicial District, Randall County, Texas, wherein The State of Texas and County of Randall, Texas, are plaintiffs; Canyon Independent School District and the City of Canyon, Texas, a municipal corporation are impleaded party defendants; and C. J. Crawford and Mrs. C. J. Crawford are defendants, by the filing by said plaintiffs of a petition on the 25th day of July, 1949 and the file number of said suit being No. 544-T and the nature of which is a suit to collect delinquent advalorem taxes on the following described property, to-wit:

Lots Numbers Eleven (11) and Twelve (12), in Block Number Eight (8), of the original town of Canyon, in Randall, County, Texas, together with interest, penalties, costs, charges, and expenses of suit which have accrued and which may legally accrue thereon.

The amount of taxes due each plaintiff, exclusive of interest, penalties and costs is as follows:

The State of Texas	$ 1.74
County of Randall	2.71
Total	$4.45

Plaintiff and all other taxing units who may set up their tax claims herein seek recovery of delinquent ad valorem taxes on the property hereinabove decribed, and in addition to the taxes all interest, penalties, and costs allowed by law thereon up to and including the day of judgment herein and the establishment and foreclosure of liens, if any, securing the payment of same, as provided by law.

All parties to this suit, including plaintiff, defendants, and intervenors, shall take notice that claims not only for any taxes which were delinquent on said property at the time this suit was filed but all taxes becoming delinquent thereon at any time thereafter up to the day of judgment, including all interest, penalties, and costs allowed by law thereon, may, upon request therefor, be recovered herein without further citation or notice to any parties herein, and all said parties shall take notice of and plead and answer to all claims and pleadings now on file and which may hereafter be filed in said cause by all other parties herein, and all those taxing units above named who may intervene herein and set up their respective tax claims against said property.

You are hereby commanded to appear and defend such suit on the on the first Monday after the expiration of forty-two (42) days from and after date of issuance hereof, the same being the 7th day of November, A. D. 1949 (which is the return day of such citation), before the honorable District Court of Randall County, Texas to be held at the courthouse thereof, then and there to show cause why judgment shall not be rendered for such taxes, penalties, interest and costs, and condemning said property and ordering foreclosure of the constitutional and statutory tax liens thereon for taxes due the plaintiff and taxing units parties hereto, and those who may intervene herein, together with all interest, penalties, and costs allowed by law up to and including the day of judgment herein, and all costs of this suit.

Issued and given under my hand and seal of said court in the City of Canyon, Randall County, Texas, this 21st day of Sept. A. D. 1949.

T. H. LAIR,
Clerk of the District Court
Randall County, Texas,
47th Judicial District.
By F. THOMPSON,
(SEAL) Deputy.

The Russo-American tug of war over Berlin might be summed up as a case of Yanks and jerks.

CITATION BY PUBLICATION IN DELINQUENT TAX SUITS AND RETURN

The State of Texas,
County of Randall

In the Name and by the Authority of The State of Texas

To: R. W. Knox, whose residence is unknown, Mrs. R. W. Knox, whose residence is unknown, Mrs. H. E. Knox, whose residence is unknown, and the respective unknown heirs and legal representatives of all the above named parties, the unknown owner or owners of the hereinafter described property and their heirs, and legal representatives, whose names and places of residence are unknown, and any and all other persons including adverse claimants, owning, or having, or claiming any legal or equitable interest in or lien upon the hereinafter described property delinquent to plantiffs for taxes.

YOU ARE HEREBY NOTIFIED that suit has been brought and is now pending in the Honorable District Court, 47th Judicial District, Randall County, Texas, wherein The State of Texas and County of Randall, Texas, are plaintiffs; Canyon Independent School District and the City of Canyon, Texas, a municipal corporation are impleaded party defendants; and R. W. Knox, Mrs. R. W. Knox and Mrs. H. E. Knox are defenadtns, by the filing by said plaintiffs of a petition on the 25th day of July, 1949 and the file number of said suit being No. 538-T and the nature of which is a suit to collect delinquent ad valorem taxes on the following described property, to-wit:

All of Lot Number Thirteen (13) and the West Twenty Feet (W.20') of Lot Number Twelve (12), Block 42, of the original town of Canyon, in Randall County, Texas, together with interest, penalties, costs, charges, and expenses of suit which have accrued and which may legally accrue thereon.

The amount of taxes due each plaintiff, exclusive of interest, penalties and costs is as follows:

The State of Texas	$19.16
County of Randall, Texas	31.35
Total	$50.51

Plaintiff and all other taxing units who may set up their tax claims herein seek recovery of delinquent ad valorem taxes on the property hereinabove decribed, and in addition to the taxes all interest, penalties, and costs allowed by law thereon up to and including the day of judgment herein, and the establishment and foreclosure of liens, if any, securing the payment of same, as provided by law.

All parties to this suit, including plaintiff, defendants, and intervenors, shall take notice that claims not only for any taxes which were delinquent on said property at the time this suit was filed but all taxes becoming delinquent thereon at any time thereafter up to the day of judgment, including all interest, penalties, and costs allowed by law thereon, may, upon request therefor, be recovered herein without further citation or notice to any parties herein, and all said parties shall take notice of and plead and answer to all claims and pleadings now on file and which may hereafter be filed in said cause by all other parties herein, and all those taxing units above named who may intervene herein and set up their respective tax claims against said property.

You are hereby commanded to appear and defend such suit on the first Monday after the expiration of forty-two (42) days from and after date of issuance hereof, the same being the 7th day of November, A. D. 1949 (which is the return day of such citation), before the honorable District Court of Randall County, Texas to be held at the courthouse thereof, then and there to show cause why judgment shall not be rendered for such taxes, penalties, interest and costs, and condemning said property and ordering foreclosure of the constitutional and statutory tax liens thereon for taxes due the plaintiff and taxing units hereto, and those who may intervene, herein, together with all interest, penalties, and costs allowed by law up to and including the day of judgment herein, and all costs of this suit.

Issued and given under my hand and seal of said court in the City of Canyon, Randall County, Texas, this 21st day of Sept. A. D. 1949.

T. H. LAIR,
Clerk of the District Court
Randall County, Texas,
47th Judicial District.
By F. THOMPSON,
(SEAL) Deputy.

Help Keep Canyon Clean!

CITATION BY PUBLICATION IN DELINQUENT TAX SUITS AND RETURN

The State of Texas,
County of Randall

In the Name and by the Authority of The State of Texas

To: Threlkeld & Brown, a partnership, whose residence is unknown, Foster Threlkeld, whose residence is unknown, the heirs and legal representatives of J. O. Brown, deceased, whose name and residence are unknown, and the respective unknown heirs and legal representatives of all the above named parties, owner or owners of the hereinafter described property and their heirs and legal representatives, whose names and places of residence are unknown, and any and all persons, including adverse claimants, owning, or having, or claiming any legal or equitable interest in or lien upon the herein after described property delinquent to plaintiffs herein for taxes.

YOU ARE HEREBY NOTIFIED that suit has been brought and is now pending in the Honorable District Court, 47th Judicial District, Randall County, Texas, wherein The State of Texas and County of Randall, Texas, are plaintiffs; Canyon Independent School District and the City of Canyon, Texas, a municipal corporation are impleaded party defendants; and Threlkeld & Brown, a partnership, Foster Threlkeld, and the heirs and legal representatives of J. O. Brown are defendants, by the filing by said plaintiffs of a petition on the 25th day of July, 1949 and the file number of said suit being No. 537-T and the nature of which is a suit to collect delinquent ad valorem taxes on the following described property, to-wit:

All of Lot Number Five (5), Block Number Thirty (30), of the original town of Canyon, in Randall County, Texas, together with interest, penalties, costs, charges, and expenses of suit which have accrued and which may legally accrue thereon.

The amount of taxes due each plaintiff, exclusive of interest, penalties and costs is as follows:

The State of Texas	$ 9.04
County of Randall Texas	14.41
Total	$23.45

Plaintiff and all other taxing units who may set up their tax claims herein seek recovery of delinquent ad valorem taxes on the property hereinabove decribed, and in addition to the taxes all interest, penalties, and costs allowed by law thereon up to and including the day of judgment herein, and the establishment and foreclosure of liens, if any, securing the payment of same, as provided by law.

All parties to this suit, including plaintiff, defendants, and intervenors, shall take notice that claims not only for any taxes which were delinquent on said property at the time this suit was filed but all taxes becoming delinquent thereon at any time thereafter up to the day of judgment, including all interest, penalties, and costs allowed by law thereon, may, upon request therefor, be recovered herein without further citation or notice to any parties herein, and all said parties shall take notice of and plead and answer to all claims and pleadings now on file and which may hereafter be filed in said cause by all other parties herein, and all those taxing units above named who may intervene herein and set up their respective tax claims against said property.

You are hereby commanded to appear and defend such suit on the first Monday after the expiration of forty-two (42) days from and after date of issuance hereof, the same being the 7th day of November, A. D. 1949 (which is the return day of such citation), before the honorable District Court of Randall County, Texas to be held at the courthouse thereof, then and there to show cause why judgment shall not be rendered for such taxes, penalties, interest and costs, and condemning said property and ordering foreclosure of the constitutional and statutory tax liens thereon for taxes due the plaintiff and taxing units hereto, and those who may intervene, herein, together with all interest, penalties, and costs allowed by law up to and including the day of judgment herein, and all costs of this suit.

Issued and given under my hand and seal of said court in the City of Canyon, Randall County, Texas, this 21st day of Sept. A. D. 1949.

T. H. LAIR,
Clerk of the District Court
Randall County, Texas,
47th Judicial District.
By F. THOMPSON,
(SEAL) Deputy.

CITATION BY PUBLICATION IN DELINQUENT TAX SUITS AND RETURN

The State of Texas,
County of Randall

In the Name and by the Authority of The State of Texas

To: L. C. McCroy, whose residence is unknown, Mrs. L. C. McCroy, whose residence is unknown and the respective unknown heirs and legal representatives of all the above named parties the unknown owner or owners of the hereinafter described property and their heirs and legal representatives, whose names and places of residence are unknown, and any and all other persons, including adverse claimants owning, or having, or claiming any legal or equitable interest in or lien upon the hereinafter described property delinquent to plaintiff herein for taxes.

YOU ARE HEREBY NOTIFIED that suit has been brought and is now pending in the Honorable District Court, 47th Judicial District, Randall County, Texas, wherein The State of Texas and Randall County, Texas, are plaintiffs; Canyon Independent Rural High School District and the City of Canyon, Texas are impleaded party defendants; and L. C. McCroy and Mrs. L. C. McCroy are defendants, by the filing by said plaintiffs of a petition on the 25th day of July, 1949 and the file number of said suit being No. 534-T and the nature of which is a suit to collect delinquent ad valorem taxes on the following described property, to-wit:

Lots Number Twelve (12), Block Number Thirteen (13), of the Normal Addition to the City of Canyon, in Randall County Texas together with interest, penalties, costs, charges, and expense of suit which have accured and which may legally accrue thereon.

The amount of taxes due each plaintiff, exclusive of interest, penalties and costs is as follows:

The State of Texas	$32.56
County of Randall	$49.18
Total	$81.74

Plaintiff and all other taxing units who may set up their tax claims herein seek recovery of delinquent ad valorem taxes on the property hereinabove decribed, and in addition to the taxes all interest, penalties, and costs allowed by law thereon up to and including the day of judgment herein, and the establishment and foreclosure of liens, if any, securing the payment of same, as provided by law.

All parties to this suit, including plaintiff, defendants, and intervenors, shall take notice that claims not only for any taxes which were delinquent on said property at the time this suit was filed but all taxes becoming delinquent thereon at any time thereafter up to the day of judgment, including all interest, penalties, and costs allowed by law thereon, may, upon request therefor, be recovered herein without further citation or notice to any parties herein, and all said parties shall take notice of and plead and answer to all claims and pleadings now on file and which may hereafter be filed in said cause by all other parties herein, and all those taxing units above named who may intervene herein and set up their respective tax claims against said property.

You are hereby commanded to appear and defend such suit on the first Monday after the expiration of forty-two (42) days from and after date of issuance hereof, the same being the 7th day of November, A. D. 1949 (which is the return day of such citation), before the honorable District Court of Randall County, Texas to be held at the courthouse thereof, then and there to show cause why judgment shall not be rendered for such taxes, penalties, interest and costs, and condemning said property and ordering foreclosure of the constitutional and statutory tax liens thereon for taxes due the plaintiff and taxing units parties hereto, and those who may intervene herein, together with all interest, penalties, and costs allowed by law up to and including the day of judgment herein, and all costs of this suit.

Issued and given under my hand and seal of said court in the City of Canyon, Randall County, Texas, this 21st day of Sept. A. D. 1949.

T. H. LAIR,
Clerk of the District Court
Randall County, Texas,
47th Judicial District.
By F. THOMPSON,
(SEAL) Deputy.

Dr. R. G. Lee To Speak On Baptist Hour Sunday

The first year-round Baptist Hour will go on the air over a network of 132 stations on October 2 with Dr. Robert G. Lee of Memphis, president of the Southern Baptist Convention, as the speaker. Dr. Lee's theme will be "The Way From Want to Wealth" and his first subject—"Sin and the Sinner's Savior."

Dr. Lee, who is pastor of the Bellevue Baptist Church in Memphis, Tennessee, will be the speaker during October, November and December.

Other subjects in Dr. Lee's series will be:

Oct. 9 — "Needed, Magnificent Men in a Muddled World."

Oct 16—"Do You Have the Blood Mark?"

Oct. 23—"Is It Nothing to You?"

Oct. 30—"Which Way Are You Headed?"

Nov. 6—"Man in Conference With God."

Nov. 13—"The Debt Christ Paid for You."

Nov. 20—"Be Ye Thankful."

Nov. 27—"Does Your Influence Count for God?"

It would take 53 years for an airplane, traveling 200 miles per hour, to go from the earth to the sun.

Football's Here
Students Cheer

The Eagle's Tale

Freeze Price
On Ice

24th Year — Published by The Canyon News for Canyon High School — Thursday, September 29, 1949

Payne, Winn Will Head Canyon's Future Farmers for 1949-'50

Travis Payne and Bruce Winn will head the 1949-50, Canyon Chapter of FFA as president and vice-president, respectively. These and the following officers were chosen at the regular meeting last Wednesday: Duane Howard, secretary; Robert O'Donald, treasurer; Larry Prater, reporter; Leo Erwin, sentinel; Troy Burrus, second vice-president; Golden Currie, third-vice-president; Jerry Harding, parliamentarian; Tommy Gooch, historian; and Harrell Slack, song leader.

Members of the Board of Directors for the Live Stock Show in Randall County are Duane Howard, Albert Craig, and Jimmy Cornette.

Travis Payne and Bruce Winn were chosen to represent the chapter in Kansas City at the National FFA Convention. The boys will leave Canyon, the eighth of October, and will return a week later.

Acute anguish and rough physical treatment will culminate in slow torture for the "green-hands" on October twenty-fourth. A hint to the wise should be sufficient, boys!

ON THE BALL

Cheer, boys cheer! The Eagles have the ball! Cheer, boys cheer! They'll never let it fall. Yes, they have the ball and they will continue to have it if we, the student body, will get behind them and let them know we're interested in their holding the ball. Why, you know what? Garland Butler was the class A player of the week! With a team like this we ought to go places and Coach Scott says he's working toward the goal of our school's being District Champs, so come on, gang, let's really get some school spirit, get behind our ball team, and show 'em we want them to be District Champs. Yes, we're behind you, we're behind you, and will be till the end! Yea, Eagles, pass that ball and win, win, win!

—By P. M.

Superintendent Wooten Gives Rules for School Bus Riders

All bus students were called into the auditorium last Thursday for the purpose of receiving new bus rules from Superintendent E. A. Wooten. One of the most important ones is that students will be assigned seats which they will occupy the coming year.

Many miles are covered each day by Canyon's fourteen schools buses. The driver covering the most mileage is Tom Coombes who travels approximately 135 miles per day. Raymond Perkins drives the least mileage per day of 42 miles.

The present drivers are: J. W. Bragg, Ky Sherrod, Lyndon Sanders, W. J. Phelps, Claude Foster, W. J. Wagner, Bill Dugan, Tom Coombes, H. T. Carr, Jr., N. J. Pope, Billy Whitefield, Douglas Damron, Bobby Graham, and Raymond Perkins.

Russians report new U. S. business crisis with 6,000,000 idle.

Former President Hoover opposes Joint Chiefs chairman.

Eagles To Claw Price Cardinals

The Canyon Eagles are priming for Saturday night's contest with the hefty Cardinals of Price College at Butler Field, Amarillo.

The whistle will blow promptly at 8:00 p.m. and the two teams that bouted to a 0-0 tie last season will be at each other's throats again.

The following players will see action:

Price	Pos.	Eagles
Joe James	le	Mickey King
Dale Payne	lt	Berk SoRelle
Claude Austin	lg	Jerry Harding
Mack Barran	c	Troy Burrus
Edgar West	rg	Norris Root
Joe Gaines	rt	Ray Burrus
Walter Austen	re	Bruce Winn
B Greenhouse	qb	Garland Butler
Don Ackerman	rh	Hrraell Slack
Lewis Yoakum	lh	Joe Abbott
L. A. Jones	fb	Albert Craig

Other players that will be in the line-up for the Eagles are: le Robert McClendon, lt; Bob Ratliff, lg; Bill Hall; c, Claude Money; rg, Leo Erwin; rt, Dawin Curry; re, Bob Busteed; qb, Billy Samples; rh, Robert O'Donald; lh, Landon Barrett, and Richmond Payne, fb.

The Eagles have been taking advantage of an open date for extra practices.

Garrison Orders History Materials

The C. H. S. history department has been organized this year under one head, Mr. Harry Garrison, who is a history major. The teachers are uniting in the effort to build a bigger and better department.

Materials for more efficient teaching have just been ordered. They include maps and film strips for all history classes. The maps are on spring rollers and are so designed that they may be detached and used individually. An order for buildup posters for the lower grades has also been sent in. The posters are made to permit changes indicating the growth of the country. These posters may be used for decorative purposes after being completed.

The aim given by Mrs. J. E. Miller, one of our teachers, as to the purpose in teaching history should enlighten those of us who have previously seen no reason to study this subject. The statement is:

"To give the child a love of countrly and pride in the American way of life, and an understanding and appreciation of the American heritage of liberty."

Three new Underwood typewriters have been added to C.H.S. They have been placed in the Journalism room, Mrs. Simms English room and the library.

Teachers Take Vacation Trips

Getting her Master's degree and her daughter married, and taking a short vacation trip near Las Vegas, New Mexico, was Mrs. Vearl Iverson's summer vacation.

Mrs. A. K. Goodman recently returned from a five weeks trip during the late summer which took her into ten states. Among them are Missouri, Wisconsin, and South Dakota. The family visited points of interest in these various states. She says, "One outstanding visit was to Mount Rushmore in South Dakota where I saw the faces of four great presidents, Washington, Jefferson, Theodore Roosevelt and Lincoln, carved in the side of the mountain." The monument was planned and supervised by Zutzon Garglum world's famous artist and sculptor. Washington's head to his chin is 60 feet. His nose is 20 feet long and his eyes 11 feet across. They can be seen from a great distance.

Mrs. L. M. Cousins visited in Oklahoma, and Montana, last summer, going to Glacier National Park and journeying into Alberta Canada where she was guest at the Prince of Wales Hotel. From there she made a trip to Kansas for the first time and liked the great wheat fields which she saw.

A trip to Los Angeles and San Francisco took part of Mrs. Walsh's summer. While in California she commented, "I saw some good baseball games particularly between the L. A. Angels and Hollywood Stars." Having her sister's wedding in her home was another big event. Another thrill was a week's fishing in Colorado.

Mrs. Mary M. Black says that she took a short course at W.T., painted woodwork, and visited in Quanah, Texas and Guymon, Oklahoma.

Mrs. Roscoe Davis visited in Indianapolis and New Albany, Indiana.

In August Mrs. Mitchell Jones was a guest of the Danforth Foundation at its annual religious conference in Camp Minawanea, Shelby, Michigan. "Religion on the Campus" was the theme and of the 200 guests five foreign countries and all 48 states were represented. While enroute, Mr. and Mrs. Jones visited the Railroad Fair in Chicago.

Welch Visits Grand Canyon

In June Mrs. E. F. Welch and family visited the Grand Canyon enroute to California. They visited in Topeka, Kansas in July for a week and returned to Los Angeles the latter part, returning to Canyon September 3rd.

Mrs. Tom Brasher had a very pleasant trip with her family through five western states. Among the points of interest visited were Grand Canyon, Salt Lake City, and Yellowstone National Park.

Mrs. John Davis says "I just sat at home all summer and canned over 100 quarts of vegetables and fruits." The question is, how could Mrs. Davis sit and can all those things? Anyhow this goes to prove that teachers can do domestic things as well as teach.

Mrs. Stella Murrell spent the summer with her daughter, Mrs. Glenn Barnes, in Amarillo.

Mrs. Collins one of the first grade teachers, visited extensively in Arkansas last summer. She was quite impressed with the acres and acres of pine, oak, sycamore and paper shell pecan trees growing there. The big cotton plantations are still operated in the manner of earlier times.(where the Negroes cultivate and harvest the great crops. The owners drive out on Saturdays to bring the Negroes to town where he is furnished a week's supply of groceries.

Player of The Week

Garland Butler has been designated by sports writer Frank A. Godsoe, Jr., of the Amarillo Daily News as the Class A "Player of the Week."

"A quarterback who can get the job done means the same thing to a T-formation football team that a carburetor does to a Cadillac. The boy who distributed the octane to the Eagles' offense last week against the Memphis Cyclones was Garland Butler," says Frank A. Godsoe, Jr.

This reporter adds, also, that Coach Scott especially likes Butler's selection of plays and his ability to throw accurate passes. Butler's knee keeps him from being the defensive player which he is capable of being, in that it has been rather badly strained.

At Memphis between Butler and Abbott they picked up the 121 yards in rushing and outgained Memphis 269 yards to 203 in total defense.

Butler's picture and a write-up telling his good qualities as a player appeared in last Wednesday's Amarillo Daily News.

The Canyon Eagles journeyed to Phillips, Friday night to watch the Blackhawks play McLean.

"Slow boat to China" has been changed to "Fast boat to Shanghai."

That 5% that the tenderfoot pays in Washington rates as a Capital loss.

Here's Cal, back from summer vacation with the latest gossip from C.H.S.

Peggy Bonds and Harrell Slack seem to enjoy each other's company in fourth period study hall, or so I've heard.

Who is it that is seen together every day? You guessed it! Bob Ratliff and Tysene Cox.

Merle Bullard and Richmond Payne have been seen together recently.

Houstene Prichard and Tom Payne of Wayside make a cute couple. Yes?

Melva Martin and Bob Whiddon, of Amarillo, are now going steady.

A couple seen around town often are Patty Sue Ford and H. C. Dawson. Bobby Foster and Horace Carter seem to hit it off pretty well, too!

Jerry Harding has a faraway look in his eyes since Betty Kinsey moved away.

It seems that while in Wisconsin this summer, Duane Howard took a liking to a blond—least ways Cal has it that he's been receiving letters from her, lately.

Shirley Dixon received a letter several days ago from a boy who lives in Hereford. Tell us more, Shirley.

Barbara McDougal was seen with Bill Price, Wednesday night.

Senior Personalities

Sue Jennings
Favorites:
Actor—Burt Lancaster
Actress—Diana Lynn
Food: Strawberry shortcake
Boyfriend: Charles Mobley
Drink: Coke
Ambition: Housewife
Pet Peeve: Sticky cafe tables
Sport: Basketball
Pastime: Cooking
Personals:
Color of eyes: Blue
Color of hair: Blond
Weight: 103
Height: 5'3"
Shoe size: 4½

Grade Notes

Three pupils have been absent from Mrs. Black's first grade for several days due to sore arms resulting from vaccinations. They are Louis Depriest, Bobby Wallen, and Evelyn Martines.

The big event of the week for Mrs. Collin's first grade was a party, Wednesday the twenty-first, honoring George Prichard's birthday given by his mother, Mrs. D. A. Prichard and his aunt, Dorothy Olson. After playing games and singing songs, the children were treated with ice cream and individual cakes, and balloons were given for favors.

A new pupil in Mrs. Collins room is Mary Lee Hartman, who comes from the training school at W.T.

Mrs. Roscoe Dav,is reports two new pupils in her second grade. they are Lemoyne Shelton and LaJunna Singleton, both of Oklahoma. This brings the total enrollment in this class to thirty-one.

As a part of a foreign unit, Mrs. Goodman's third grade invited the children from the first, second, and fourth grades to a fair in their room. On exhibit were the things grown on a farm and machinery used on a farm. They also exhibited pictures they had made in art. Judges were chosen to give winning ribbons for the best exhibit.

Mrs. Jones's social science classes finished their Indian unit with an Indian museum and invited the other classes. There were three divisions to the hand made Indian art—homes, tools, and clothing. In the homes division Charles Neblett and Leo Rigsby won first place with their pueblo house. Vanda Lou Lathem took second and Frances Boyd third with their Indian teepees. In the tools division Sheila Dixson won first place, Bill Ed Childers second, and Gordon Johnson, third. Nelda Coffee took first place in the miscellaneous division, with second going to Mary Sue Bolton and third to Sandra Micheal.

Fire officers have been elected in Mrs. Walsh's fifth grade. They are Joe Winstead, captain, and Farrel Davenport, monitor.

Interest in Mrs. Brasher's fourth grade is centered on their trip in geography on the Lincoln highway. The trip started in New York City, and as an added feature Janet Taylor gave a talk on her trip there.

An outgrowth of an art lesson on blending colors in Mrs. Cousin's fourth grade was a flower show consisting of eighteen varieties. Gary Humphries brought seventeen varieties from his garden, and other contributors were Max Boswell and May Holland. All the grades were invited in to enjoy the lovely display of flowers.

New science workbooks, "Here and There," have arrived and work has begun on the first unit, which is titled "Safety."

Mrs. Iverson's sixth grade has elected the following class officers: Virginia Leake, President; Nancy Faye Root, Vice-President; Ruby Jo Yarbrough, Secretary; and Marilyn Keller, Reporter.

Marilyn Keller is recovering from an appendicitis operation and the class sent her flowers.

Last Friday Mrs. Gilmore's eighth grade class visited the grade school library to see the Indian exhibit made by the fifth grade social studies classes.

Teachers Attend Board's Barbecue

A barbecue on the Ed Reynold's ranch, given by the Canyon Independent School Board last Thursday afternoon highlighted the faculty's week. The setting of the outing was on an arm of the Palo Duro Canyon. The tables were placed under a large cottonwood tree by the side of a brook that ran below cliffs of yellow and white sand and rock whose ledges are dotted with tall grass, mesquite and evergreens.

Dr. R. A. Neblett, president of the Canyon Independent District School Board presided at the introductions of the guests who were: Members of the Equilization Board, the County School Board, The Canyon Public School Board, and others who were included in the work of running the school. Lastly, all faculty members were introduced.

A dinner of barbecue steak, beans, pickles, fresh tomatoes, hot rolls, coffee, soft drinks, and ice cream was served under the direction of Mrs. Ed Harrell.

The singing of familiar ballads and the school song signalled the conclusion of the outing.

Elliott Directs CHS Choral Club

Thirty-five members compose our C.H.S. Choir under Miss Loyce Elliott's direction this year.

Officers elected last Thursday by the members for the coming year are: Barbara McDougal, president; Lorayne Carter, vice-president; Florence Coffee, secretary; Merle Bullard, treasurer; Gladys Thomas, sergeant-at-arms; and Peggy Moore, reporter.

Among the new pieces that have been ordered are: "Rose Marie," "Holy, Holy, Holy," "O Divine Redeemer," "When Irish Eyes are Smiling," "Lover Come Back to Me," "Parade of the Wooden Soldiers," and "Battle Hymn of Republic." At the present time the choir is working on "Oklahoma," "The Green Cathedral," "At Dawning," and "Missouri Waltz."

"We have many splendid voices and plan to be singing for the school soon," states Miss Elliott.

Atom board discharged thirty-seven after FBI investigations.

VARIOUS GRADES NAME THIS YEAR'S OFFICERS

Society Sue

Corduroy seems to be the fashion of the day. Martha Hale's red corduroy dress and Juanita Prichard's green one are good examples of this.

Mrs. Miller's gray suit with a pink blouse makes a very lovely combination.

Wayne Prichard is sporting a white and dark gold T shirt that is simply "yummy."

That green faille two-piece dress Mrs. Simms is wearing is quite smart.

Mr. Barnett's tie, with the aqua background and design of rust brown and white, was looked upon with envy by both girls and boys.

Am I seeing double? No, it's just Geneva and Bobby Sue Gressett with their twin blouses.

All youse guys who don't like nature's slant on your hair coloring. What a disguise! Black hair, blond hair, red hair—take your choice. What about this Don McDonald, Bruce Winn, Glenn Prater, Troy Burrus, and Mickey King?

Joanna Haines wears an irradescent chambray skirt with the extra wide band in the front that is very becoming.

Stunning is the word for Bobby Ford's white crepe Chinese style dress with fusha, blue, and green figures.

Boots and shoes are in the news! What about Billy Sample's brown, green and orange boots, and Dana Lee Rice's red, white and fur trimmed moccasins? Pretty slick huh?

Jo Parker's baby blue and pink sweater looks so soft, and neat, and warm. Um m m.

Barbara Glanton's dress consisting of three shades of green is simply out of this world.

Fuzzy wuzzy was a bear—but not in this case. It's a sweater—in fact, two sweaters—namely Melva Martin's light blue one and Christine Mobley's yellow one.

CHS Faculty Members Go To Classroom Meeting, Friday

Mrs. Irene C. Ball and Mrs. T. E. Beard plan to attend the third anual Conference of Presidents of local affiliates of the Texas Classroom Teachers Association. They will substitute for Mrs. A. L. Walsh, president of the Canyon chapter, since she is unable to go. The Conference will be held at the Baker Hotel, Mineral Wells, Texas, September 23, 24. Its theme being "Manifest Destiny? Teaching in Texas a Profession." Highlighting the conference sessions will be Dr. Lyle W. Ashby's talk on the topic "Teachers and Tomorrow."

An informal, get-acquainted meeting will open the conference at 7:30 on Friday evening. Two panel discussions are scheduled for Saturday morning while six discussion groups will meet Saturday afternoon.

Georgia is the largest state east of the Mississippi.

Help Keep Canyon Clean!

Prichard Heads Seniors; T. L. Devin Is Sponsor

Getting down to the year's work in earnest, the classes of CHS met last Tuesday for the purpose of organizing for the 1949-'50 term.

Wayne Prichard is president of this year's senior class, and Leo Erwin will serve as vice-president. Acting on the recommendation of the nominating committee, the class elected Martha Hales for secretary, and Mary Ellen Funston, treasurer, by acclamation.

Cheer leader is Jo Parker. Alternate will be Ava Dooley. Sergeant-at-arms is Troy Burrus. Student Congress members are Joanna Haines and Travis Payne. Alternates for them are Ava Dooley and Mickey King.

The class voted unanimously for T. L. Devin as sponsor and decided to levy one dollar class dues for each semester.

Duane Howard heads the junior class again this year. Vice-president is June Chain. Secretary is Merle Bullard, and treasurer is Don Johnston.

Cheer leader will be Clyde Root. Robert McClendon and Barbara McDougal are Student Congress members. Alternates are James Miller and Linda Dooley.

The sophomore class has for its president Charles Donnell, and Harrell Slack is its vice-president. The secretary is Joyce Payne, and Landon Barrett is treasurer.

Class dues are one dollars for each semester. Sergeant-at-arms is Ray Burrus. Student Congress members are Richard Sanders and Betty Graham.

John Miller leads the freshman class as president for the year. Tysene Cox is vice-president. Barbara Glanton will be the secretary and the treasurer is Peggy Bonds.

Class dues are seventy-five cents each semester. Student Congress members are Carlene Rogers and Elvira Boyd with Frances McCoy and Tommy Meyers, alternates.

The eighth grade class chose Billie Graham for their president and Charles Miller, vice-president. Ann Holt is secretary, and Nora Dell Ruthardt is treasurer.

Sergeant-at-arms is Jimmy Simon. Student Congress members are Virginia Holt and Arlen Ruthardt, with Nancy Bolton and Bob Cole as alternates. Class dues are fifty cents each semester.

Seventh grade students elected Ken Kuykendall, president and Jimmie Kuhlman, vice-president. The secretary will be Jimmie Golden and June Davis will be treasurer.

Betty Glanton and Joe Dickerson are Student Congress members, with Jean Davis and Jack McCormick as alternates. Class dues will be fifty cents each semester.

Seniors alone were permitted to elect a sponsor, but other classes will elect sponsors soon.

If they start flying to the moon, we may have to furnish arms to Venus.

No species of birds now living have teeth.

Biggest Money's Worth
IN THE 2½-TON TRUCK FIELD

In a GMC 450 you get a combination of value features outstanding in the entire 2½-ton field . . . at a list price lower than seven of the eight competing makes in that field.

You get GMC's exclusive Bumper Bar grille . . . a GMC-built engine with rifle-drilled connecting rods, Tocco-hardened crankshaft, airplane-type main bearings . . . a big, husky chassis with 10.1 section modulus frame, recirculating ball bearing steering, 8.25/20 tires . . . a roomy, comfortable, *modern* cab with a score of safety and driving ease conveniences.

GMC 450s are available in conventional and C.O.E. types, straight trucks and truck-tractors, in weight ratings from 19,000 to 37,000 pounds. Put them on your job . . . save when you buy . . . profit when you drive!

HILL IMPLEMENT COMPANY
1706 Fifth Ave. Canyon, Texas

CANYON TAILORING CO. 1714 4th AVE PHONE 133 — SKILLFUL CLEANING SERVICE — BUFFALO TAILORS WEST OF MUSEUM 2311 4th AVE PHONE 36 — CANYON, TEXAS

HOLMAN & HAYS
Heating and Plumbing Co.
Plumbing Supplies
Heating Supplies
605 23rd St. Phone 448

NOW! TAKE YOUR PICK —
SUPER-SAVING READING SPECIALS
Make big savings on this newspaper and your choice of famous magazines!

Any MAGAZINE Listed and This NEWSPAPER Both for Price Shown

Magazine	Price	Magazine	Price
☐ American Girl	$3.00	☐ Photoplay	3.25
☐ American Home	3.90	☐ Popular Science Mthly.	4.25
☐ American Magazine	5.00	☐ Popular Mechanics	4.50
☐ Collier's	7.00	☐ Reader's Digest	4.75
☐ Coronet	4.25	☐ Redbook	4.00
☐ Cosmopolitan	5.50	☐ Silver Screen	3.00
☐ Country Gentleman, 3 yrs.	3.25	☐ Sport	4.00
☐ Flower Grower	3.60	☐ Sports Afield	4.00
☐ Inside Detective	3.60	☐ Skyways	3.75
☐ Look	5.50	☐ The Family Times	2.75
☐ Modern Romances	3.25	☐ True Romance	3.00
☐ Open Road (Boys)	3.00	☐ True Story	3.25
☐ Outdoors	3.00	☐ Your Life	3.60
☐ Parents' Magazine	4.00	☐ Woman's Home Companion	4.50

NEWSPAPER AND MAGAZINES 1 YEAR, UNLESS TERM SHOWN

☐ THE "SUPER FOUR" OFFER
THIS NEWSPAPER AND 3 GREAT MAGAZINES
Household, 1 Yr.
Farm Journal & Farmer's Wife, 1 Yr.
Pathfinder (13 Issues), 6 Mo.
Value $5.25 You Save $2.25
ALL FOUR FOR ONLY $3.00

FILL OUT COUPON! *Mail Today*
Check magazines desired and enclose with coupon.
Gentlemen: I enclose $.................... Please send me the offer checked, with a year's subscription to your paper.
NAME ____________
STREET OR R.F.D. ____________
POSTOFFICE ____________

Relieve Stuffy Nose FAST!

Quick. Put a few Vicks Va-tro-nol Nose Drops in each nostril. Va-tro-nol works *right where trouble is*. Relieves head cold stuffiness almost *instantly!*

VICKS VA-TRO-NOL NOSE DROPS

TYPEWRITER RIBBONS: The best brands on the market at reasonable prices. Call the News office for your ribbons, erasers, paper and oils to keep your typewriter in good condition. tf

Perma-lift BRASSIERES

THE LIFT THAT NEVER LETS YOU DOWN

Another "Hickory" Success

THE LIFT THAT NEVER LETS YOU DOWN

For the curves you crave, wear the magic "Perma-lift"* Bra —preferred by smart women everywhere. Guaranteed to give you lasting healthful support, the magic cushion insets gently support your breasts from below, never lose that support through countless washings and wear. Deftly fashioned of satin, broadcloth or nylon, there's a new "Perma-lift" Bra style just perfect for you. Be fitted today. For sports and dress—$1.75 to $2.50 at our corset department.

For a slim trim figure, enjoy the exclusive comfort of "Perma-lift" Girdle—"No Bones About It—Stays Up Without Stays."

*Reg. U. S. Pat. Off.

Bob's Campus Shop

Forester-Cummings Rites Read In Impressive Home Service

MR. AND MRS. E. L. CUMMINGS

Double windows flanked by tall baskets of white glaioli featured the simple, impressive setting for the marriage of Miss Betty Lou Forester, daughter of Mr. and Mrs. W. R. Forester to Emerald N. Cummings, son of Mr. and Mrs. Arrell Cummings of Pampa.

Rev. Hubert Thomson of Canyon read the single ring service in the W. C. Forester home, 1404 Sixth Avenue. Miss Donna Erwin played pre-nuptial selections consisting of "Clair de Lune" by de Bussy and "Always" by Berlin. The traditional wedding march was used.

Serving her sister as maid-of-honor, Janey Forester wore a pink and black taffeta dress with a corsage of pink carnations.

George Cummings, brother of the bridegroom, was best man.

Entering on the arm of her father, who gave her in marriage, the bride was gowned in a fitted balenciago suit with Kelley green accessories. She wore her grandfather's Masonic pin for something old and carried out the rest of the old traditions, including an 1895 penny in her shoe. Her corsage was two large gardenias.

Mrs. Forester, mother of the bride, wore a Dove blue slipper satin dress and Mrs. Cummings, mother of the bridegroom, wore a black faille suit. Both had corsages of red roses.

Following the ceremony, a reception was given in the Forester home. The centerpiece of the serving table was a large bouquet of sweetheart roses. Janey Forester served the three-tiered white wedding cake and Mrs. Forester served the coffee.

The couple will be at home in Canyon after a wedding trip to Austin.

Mrs. Cunningham was graduated from Morse High School and is attending West Texas State College. Mr. Cunningham graduated from Canadian High School and is also attending West Texas State. They expect to receive their degrees this winter.

MUSIC ARTS CLUB BEGINS SEASON IN KNIGHTON HOME

Members of the Music Arts Club met on Monday evening at seven for a buffet supper in the home of Mrs. T. H. Knighton. During the business meeting which followed, plans for the year were discussed. Mrs. Joseph Findley, Mrs. Dan Sanders, Mrs. Bryan McDonald, and Mrs. H. R. Fulton, Jr., were appointed as a committee to work on plans for a community Christmas program Mrs. Newton Harrell, Mrs. Glenn Truax, and Miss Pauline Brigham were appointed by Mrs. Glenn Dowlen, the president, to work on plans for a piano concert.

Members answered roll call by telling of their vacation experiences; Miss Isabel Robinson and Mrs. Harrell gave the program with a relation of their trips to Alaska during the summer.

Present were: Mrs. Dowlen, Miss Brigham, Mrs. Findley, Mrs. Sanders, Mrs. McDonald, Mrs. Fulton, Mrs. Harrell, Mrs. Truax, Miss Robinson, Miss Ada V. Clark, Mrs. H. A. Brown, Mrs. Tommie Montfort, Mrs. Herschel Coffee, Miss Marie Fronabarger, Miss Matilda Gaume, Mrs. Ples Harper, and the hostess.

Mr. and Mrs. Fred Standley were in Wichita Falls last week to attend the wedding of his niece, Miss Betty Standley. They were met there by their daughter, Frances from Baylor who was maid of honor to her cousin, and their son, Don, who is assistant National bank examiner stationed at Dallas.

MRS. P. H. WOOLSEY HONORED BY PINK AND BLUE SHOWER

Honoring Mrs. P. H. Woolsey, Mesdames Kenneth Woolsey, Bob Duniven and Wayne Davis were hostesses at a pink and blue shower given in the home of Mrs. Davis on Tuesday evening, September 20.

Upon arriving Mrs. Woolsey was presented with a corsage of a large blue mum decorated with pink ribbon.

When all guests had arrived, Mrs. Duniven presided over two appropriate games, the prizes being presented to the winners, Mrs. Robert Brotherton and Mrs. Mamie Butler, who in turn presented them to the honoree.

Following the games the guests were served spiced tea, cake, mints and nuts from a table covered with a lace cloth and centered with a stork. Mrs. Kenneth Woolsey and Mrs. Davis presided at the refreshment table.

While the guests looked on the honoree unwrapped the gifts and displayed them by passing them around the room.

Signing the guest list or sending gifts were Mrs. Robert B. Brotherton, Mrs. Walter K. Clayton, Jr., Mrs. T. C. Westfall, Mrs. Jim Westfall, Mrs. Mamie Butler, Mrs. J. A. Wiseman, Mrs. Olga Seales, Mrs. J. B. Anthony, Mrs. Margaret Hubbard, Delores Slemp, Mrs. Jeanette Robbins, Mrs. John L. Hammond, Mrs. E. B. Anthony, Mrs. Floyd Bonds, Mrs. Ray McDonald, Mrs. W. F. Baird, Mrs. Tom Gerald, Miss Lorena Seals, Mrs. Earl J. Davis, Miss Earline Davis and the hostesses.

Mrs. Jean Didier, daughter of Mr. and Mrs. Wes Kleinsschmidt, has returned to her home in Huntington Park, California, to resume her work as secretary in the department of history in the University of California. Mr. Didier is assistant teacher in geology while working on his Master degree in that department. He was on field trips while Mrs. Didier visited in Canyon.

Only two legs of lamb are obtained from each animal.

CITATION BY PUBLICATION

THE STATE OF TEXAS

To: Juanita Mauldin, Greeting:

You are commanded to appear and answer the plaintiff's petition at or before 10 o'clock A. M. of the first Monday after the expiration of 42 days from the date of issuance of this Citation, the same being Monday the 24th day of October, A. D., 1949, at or before 10 o'clock A. M., before the Honorable District Court of Randall County, at the Court House in Canyon, Texas.

Said plaintiff's petition was filed on the 7th day of September, 1949. The file number of said suit being No. 2142. The names of the parties in said suit are: Owen Mauldin as Plaintiff, and Juanita Mauldin as Defendant. The nature of said suit being substantially as follows, to wit: Petition for divorce on account of Abandonment for over three years.

Issued this the 12th day of September, 1949.

Given under my hand and seal of said Court, at office in Canyon, Texas, this the 12th day of September, A. D., 1949.

T. H. LAIR, Clerk
District Court,
Randall County, Texas.
By F. THOMPSON, Deputy.

(Seal) 28t4

Ticklers By George

"It makes me sick when I think of all that dough we're giving to them Europeans!"

Umbarger News

Mr. and Mrs. E. J. Friemel spent Sunday in the home of Mr. and Mrs. Paul Artho.

Mr. and Mrs. Charles Crounch and daughter, Mr. and Mrs. John Craddock, spent Sunday in the home of Mr. and Mrs. Fritz Friemel.

Mr. and Mrs. Cole and family spent Sunday with Mr. and Mrs. Clarence Beckman.

Mr. and Mrs. Reeves Donnell and Pete, Mr. and Mrs. Eugene Frische and Rosalie spent Sunday in the home of Mr. and Mrs. Frank Grabber.

Mr. and Mrs. Roy Gerber and family, Mr. and Mrs. Tony Gerber and family, Mrs. Josephine Gerber, Mr. and Mrs. Leonard Gerber and family, Henry Gerber, Mr. and Mrs. Albert Gerber and family of Nazareth spent Sunday in the Matt Albracht home.

Mr. and Mrs. Herman Hollenstein and family spent Sunday in the home of John Vorwald.

Mr. and Mrs. Joe Wieck and family spent Sunday in the home of Mr. and Mrs. Conrad Westhoff.

Mr. and Mrs. John Wieck and family spent Sunday with Tony Hollenstein.

Mr. and Mrs. J. J. McDonald of Temple are visiting in the home of Mr. and Mrs. Glen McKenzie.

Mr. and Mrs. Charles Friemel and family spent Sunday with Mr. and Mrs. George Friemel.

Mr and Mrs. Matt Gerber, Jr., of Amarillo spent Sunday in the home of Mr. and Mrs. Otto Skarke.

Exchanging visitors: Linda Vorwald with Irene Batenhorst, Donald, Ronald, Glen and Michael McKenzie with Carol Lindemann, Evelyn Hoffman with Deanna Stocker, Sylvia Raef with Margaret Westhoff, Ray Hollenstein with Max Hoffman, Jr., Betty Hoffman, Thersa Batenhorst with Mary Jansen, Carol Lindeman with Willie Artho.

Fairview Breezes

The Rev. Max Stalling delivered two excellent sermons Sunday morning and evening.

Church conference last Sunday evening resulted in Bro. Max Stalling being unanimously elected as pastor of Fairview Church.

S. T. Sharpes was operated on for emergency appendictomy Saturday afternoon but was doing very well Sunday.

Jerry Shipman has been on the sick list the past week.

Mr. and Mrs. Frank Rogers and Joice have been on the sick list the past week.

Hoile Shipman had a tumor removed from his chest one day last week and is recovering nicely.

Mr. and Mrs. E. E. Wesley visited in the parental J. W. Wesley home Thursday evening.

Mrs. Chas. Sutton was hostess to a Stanley party sponsored by the home demonstration club Friday afternoon. Thirteen members and three visitors were present.

Visitors in the home of Mrs. H. C. Evans Sunday were Mr. and Mrs. Artie Pearson and children, Mrs. Cunningham and son, Mr. and Mrs. Noel Cheek, Mr. and Mrs. J. D. Prossor and S. A. Evans.

Visitors in the G. E. Wesley home Sunday were Mr. and Mrs. J. W. Wesley, Vesta Amerson, Mr. and Mrs. Max Stalling and Butch Harrison, Mrs. Cunningham and son, Mr. and Mrs. J. D. Prossor.

Bettye Patterson was on the sick list Sunday.

Mrs. S. F. Sharpes, Troye Wayne and Etta Jean were unable to attend Sunday School because of the illness of Mr. Sharpes.

Mrs. J. W. Wesley and Mrs. E. W. Schaeffer put on a demonstration booth in Canyon Saturday.

Mrs. F. M. Brazil will entertain the home demonstration club Friday afternoon. There will be a leathercraft demonstration.

HOUSEWARMING GIVEN HELEN TRUAX BY MURRAY CLASS

For its September social the Murray Bible Class gave Mrs. Helen Truax a house warming at her new home in McMurtry Acres on Monday evening, Sept. 26.

Hostesses for the occasion were those having birthdays in the month of September. These included Miss Irene Hicks, Mrs. H. E. Campfield, Mrs. Dan O'Connor, Mrs. Levi Cole, Mrs. Charles Donnell, Mrs. Geneva Kinny, Mrs. Milton Morris, Mrs. L. M. Cousins, Mrs. Rhome Mobley and Mrs. R. D. Lowry.

Games were played. Rev. Thomson entertained with a vocal solo, accompanied by Mr. Truax on the violin. Mrs. R. D. Lowry gave a humorous reading. A gift from the class was presented to Mrs. Truax. A sack supper with iced Cokes was served.

Class members present were Mrs. Minnie Grabbe, Mrs. Dorcas Mullins, Mrs. Flossie Johnston, Mrs. Rosa Lowry, Mrs. Gladys Westfall, Mrs. Viola Gum, Mrs. Lorraine Roberts, Mrs. Dorothy Haley, Mrs. Allene Leake, Mrs. Pat Shepherd, Mrs. Fleda Waldrop, Mrs. Rene Stevenson, Mrs. Lenna Parker, Mrs. Doreen Welch, Mrs. C. A. Murray, Mrs. Alfred Hamblen, Mrs. Jean Walker, Mrs. Ruth Hill, Mrs. Gladdis Samples, Mrs. Delpha Downing, Mrs. Doris McIvers, Mrs. Bessie Samuelson, Mrs. Mamie Newman, Mrs. Gladys Haines and the hostesses.

MRS. FLYNN WINTERS HOSTESS TO PARK H. D. CLUB MEET

The Park Home Demonstration Club met in the home of Mrs. Flynn Winters Thursday, September 15. The house was decorated with beautiful fall flowers.

Roll call was answered by each member describing her favorite quilt block. Seven dozen tulip bulbs were ordered and $28 of aluminum was ordered for trays. A called meeting was set for Tuesday, September 20, at the home of Mrs. A. T. Burks to work on satin comforters.

Delicious refreshments of peach jello with whipped cream were served to the following visitors, Mrs. Raymond Winters and Miss Margaret Raymond; members, Mrs. Frank Simon, Mrs. L. J. Raymond, and Bobby, Mrs. G. W. Prater, Mrs. Walter Simon and Linda, Mrs. Leonard Winters, Mrs. D. J. Maynard, Mrs. A. T. Burks and Wanda and Mrs. Flynn Winters.

Unless You Are Ashamed of Your Guests, Notify News

Many visitors in Canyon during the course of the year are not reported to The News. This is not a very courteous way to treat your guests.

Please notify The Canyon News when you have guests in your home. They will appreciate having their names printed in the local newspaper; your neighbors will appreciate seeing this news; and certainly you are not ashamed of the fact that they visited you.

Please call 41 when you have guests, or when you are making a trip.

The Statue of Liberty faces away from shore because she is supposed to be enlightening the world.

Opinionative confidence is the effect of ignorance.—Joseph Glenvill.

Lee Tires | Farm Tractor Tires

BUY A NEW BATTERY NOW AND PAY LATER.

Stop by and let us check your battery cables before bad weather starts.

E. H. LINDSEY
66 SERVICE STATION
Phone 10 | 2300 4th Ave.

DR. W. H. BALLEW
OPHTHALMOLOGY—REFRACTION
Eyes Examined—Refracted
Glasses—Frames
Lenses Duplicated—Repairs
CITY DRUG STORE—Phone 282

FOR YOUR GAS AND OIL NEEDS
Leave Your Order At
CITY SERVICE STATION
We Appreciate Your Business
CONTINENTAL OIL CO.
Lonnie Byars, Agent | Phone 11

THANKS, FRIENDS

We are grateful to all of you for the splendid opening Sunday, and for the flowers sent for the occasion.

Please come to see us often.

CHUCK WAGON CAFE
FRANK AND WINNIE HICKS, Owners
"Where Friends Meet to Eat"

NEW SHIPMENT of IVY
From 27c to 95c
Including the new Ivy Schefflera at 95c. A real beauty and very hardy.
Cyclamen — 6 pots in full bloom
$3.85 and $4.25
Come in and make a guess on the free China. The candle has burned over 110 hours.
Bridge Sets (tallies, etc.) 50 per cent off. Shop our white elephant table and save.
THE FLOWER MART
Phone 335

Dr. Waldo E. Houghton
OPTOMETRIST
802-3-4 Oliver Eakle Bldg.
Amarillo, Texas, Pho. 27332

Watch Repair
ALL WORK GUARANTEED
An honest inspection of your watch will locate its troubles.
Special in Watch Bands.
New Goods are coming.
CHANDLER
JEWELER

KEEP Your Shoes Repaired
LOOK NEAT
JENNINGS
MEN'S WEAR
SHOE REPAIR

GOOD FOOD and HOSPITALITY
Yours to enjoy every day at the
C & M CAFE
Make a habit of coming by and enjoying this good food.
CARL AND MARIE HAIR, Owners
1613 4th | Phone 665

SOX
SOX
SOX

Men's Sport Sox
Men's Dress Sox

Wool *Nylon* *Silk* *Cotton*

Ladies' Sport Sox

Nylon at 89c
Cotton at 39c

All by
NUWEAVE

BOB'S CAMPUS SHOP

ELECTRIC MOTOR WINDING

We Guarantee Our Work

Wirt Electric Construction Co.

Phone 500

CURTIS PLUMBING & HEATING COMPANY

520 15th Street Phone 268

YOUR PRESCRIPTIONS WILL Be Filled Accurately.

J. J. WALKER PRESCRIPTION LABORATORY

Yardley Agency

BACK TO SCHOOL

You might need note books, all colors and kinds.
Note book paper, two and three ring.
All kinds of drawing and construction paper.
Art pencils and colors. Crayolas, chalk, paste, ink, note pads, folders and glue.
Scrap books, crepe paper, cups, napkins, Kleenex.
All required items needed to start the year, and at reasonable prices.
Fine selection of thread, dye, zippers, combs, gloves, needles, pins, clocks, drugs, First Aid.
22 and 12—16-20 gauge shells, and groceries.

PRICE GROCERY

Phone 331
Across From High School

CITATION BY PUBLICATION IN DELINQUENT TAX SUITS AND RETURN

The State of Texas,
County of Randall

In the Name and by the Authority of The State of Texas

To: Mrs. Claudine Saunders, whose residence is unknown, Fern Saunders, whose residence is unknown, and the respective unknown heirs and legal representatives of all the above named parties, the unknown owner or owners of the hereinafter described property and their heirs and legal representatives, whose names and places of residence are unknown and any and all persons, including adverse claimants, owning, or having, or claiming any legal or equitable interest in or lien upon the hereinafter described property delinquent to plaintiff herein for taxes.

YOU ARE HEREBY NOTIFIED that suit has been brought and is now pending in the Honorable District Court, 47th Judicial District, Randall County, Texas, wherein The State of Texas and Randall County, Texas, are plaintiffs; Canyon Independent Rural High School District and the City of Canyon, Texas, are impleaded party defendants and Mrs. Claudine Saunders and Fern Saunders are defendants, by the filing by said plaintiff of a petition on the 25th day of July, 1949 and the file number of said suit being No. 533-T and the nature of which is a suit to collect delinquent ad valorem taxes on the following described property, to-wit:

Lots Numbers Seven and Eight, Block 13 of the Normal Addition to the City of Canyon, in Randall County, Texas, together with interest, penalties, costs, charges, and expenses of suit which have accrued and which may legally accrue thereon.

The amount of taxes due each plaintiff, exclusive of interest, penalties and costs is as follows:

The State of Texas	$14.30
County of Randall	16.73
Total	$39.56

Plaintiff and all other taxing units who may set up their tax claims herein seek recovery of delinquent ad valorem taxes on the property hereinabove decribed, and in addition to the taxes all interest, penalties, and costs allowed by law thereon up to an including the day of judgment herein, and the establishment and foreclosure of liens, if any, securing the payment of same, as provided by law.

All parties to this suit, including plaintiff, defendants, and inter- not only for any taxes which were delinquent on said property at the time this suit was filed but all taxes becoming delinquent thereon at any time thereafter up to the day of judgment, including all interest, penalties, and costs allowed by law thereon, may, upon request therefor be recovered herein without further citation or notice to any parties herein, and all said parties shall take notice of and plead and answer to all claims and pleadings now on file and which may hereafter be filed in said cause by all other parties herein, and all those taxing units above named who may intervene herein and set up their respective tax claims against said property.

You are hereby commanded to appear and defend such suit on the first Monday after the expiration of forty-two (42) days from and after the date of issuance hereof, the same being the 7th day of November, A. D. 1949 (which is the return day of such citation), before the honorable District Court of Randall County, Texas to be held at the courthouse thereof, then and there to show cause why judgment shall not be rendered for such taxes, penalties, interest and costs, and condemning said property and ordering foreclosure of the constitutional and statutory tax liens thereon for taxes due the plaintiff and the taxing units parties hereto, and those who may intervene herein, together with all interest, penalties, and costs allowed by law up to and including the day of judgment herein, and all costs of this suit.

Issued and given under my hand and seal of said court in the City of Canyon, Randall County, Texas, this 21st day of Sept. A. D. 1949.

T. H. LAIR,
Clerk of the District Court
Randall County, Texas,
47th Judicial District.
By F. THOMPSON,
(SEAL) Deputy.

CITATION BY PUBLICATION IN DELINQUENT TAX SUITS AND RETURN

The State of Texas,
County of Randall

In the Name and by the Authority of The State of Texas

To: Mr. Lawrence J. Taylor, whose residence is unknown, Mrs. Lawrence J. Taylor, who residence is unknown, and the respective unknown heirs and legal representatives of all the above named parties, the unknown owner or owners of the hereinafter described property and their heirs and legal representatives, whose names and places of residence are unknown, and any and all other persons, including adverse claimants, owning, or having, or claiming any legal or equitable interest in or lien upon the hereinafter described propperty delinquent to plaintiff for taxes.

YOU ARE HEREBY NOTIFIED that suit has been brought and is now pending in the Honorable District Court, 47th Judicial District, Randall County, Texas, wherein The State of Texas and Randall County, Texas are plaintiffs; Canyon Independent School District and the City of Canyon, Texas, are impleaded party defendants and Mr. Lawrence J. Taylor and wife, Mrs. Lawrence J. Taylor are defendants, by the filing by said plaintiffs of a petition on the 25th day of July, 1949 and the file number of said suit being No. 536-T and the nature of which is a suit to collect delinquent ad valorem taxes on the following described property, to-wit:

Tract 1: Lots Four, Five and Six, Block 18, of the Normal Addition to the City of Canyon, in Randall County, Texas.

Tract 2: Lot 6, Block 19, of the Normal Addition to the City of Canyon, in Randall County, Texas, together with interest, penalties, costs, charges, and expenses of suit which have accrued and which may legally accrue thereon.

The amount of taxes due each plaintiff, exclusive of interest, penalties and costs is as follows:

The State of Texas	$ 9.24
County of Randall	13.64
Total	$22.88

Plaintiff and all other taxing units who may set up their tax claims herein seek recovery of delinquent ad valorem taxes on the property hereinabove decribed, and in addition to the taxes all interest, penalties, and costs allowed by law thereon up to and including the day of judgment herein, and the establishment and foreclosure of liens, if any, securing the payment of same, as provided by law.

All parties to this suit, including plaintiff, defendants, and intervenors, shall take notice that claims not only for any taxes which were delinquent on said property at the time this suit was filed but all taxes becoming delinquent thereon at any time thereafter up to the day of judgment, including all interest, penalties, and costs allowed by law thereon, may, upon request therefor, be recovered herein without further citation or notice to any parties herein, and all said parties shall take notice of and plead and answer to all claims and pleadings now on file and which may hereafter be filed in said cause by all other parties herein, and all those taxing units above named who may intervene herein and set up their respective tax claims against said property.

You are hereby commanded to appear and defend such suit on the on the first Monday after the expiration of forty-two (42) days from and after the date of issuance hereof, the same being the 7th day of November, A. D. 1949 (which is the return day of such citation), before the honorable District Court of Randall County, Texas to be held at the courthouse thereof, then and there to show cause why judgment shall not be rendered for such taxes, penalties, interest and costs, and condemning said property and ordering foreclosure of the constitutional and statutory tax liens thereon for taxes due the plaintiff and taxing units parties hereto, and those who may intervene herein, together with all interest, penalties, and costs allowed by law up to and including the day of judgment herein, and all costs of this suit.

Issued and given under my hand and seal of said court in the City of Canyon, Randall County, Texas, this 21st day of Sept. A. D. 1949.

T. H. LAIR,
Clerk of the District Court
Randall County, Texas,
47th Judicial District.
By F. THOMPSON,
(SEAL) Deputy.

FOR
Polio Insurance
and other
Insurance
SEE
Tom Knighton
Phone 456

BABY CHICKS

We are taking off baby chicks on Wednesday and Saturday each week at present. Both light and heavy breeds.

We have electric, gas and oil brooders and poultry supplies of Jamesway make.

A complete line of Salsbury's Remedies. The well known Arrow feeds will be handled by us from now on. These feeds have been used in the north and east for years and compare favorably with all top lines of feed.

Meyers Hatchery
Phone 317 P.O. Box 243

LET US DO
YOUR TITLE WORK

Loans FHA | Loans Conventional | Loans GI

Prompt and Courteous Service

Randall County Abstract Co.

First National Bank Building

A. B. Holt, Owner-Manager Phone 111

Peace becomes mankind; fury is for beasts.—Ovid.

Better Business Bureau survey clears DDT insecticides.

Great Britain to increase advertising of exports in U. S.

Statistics say that tea is the most popular beverage in the world.

THE CAR FOR '49

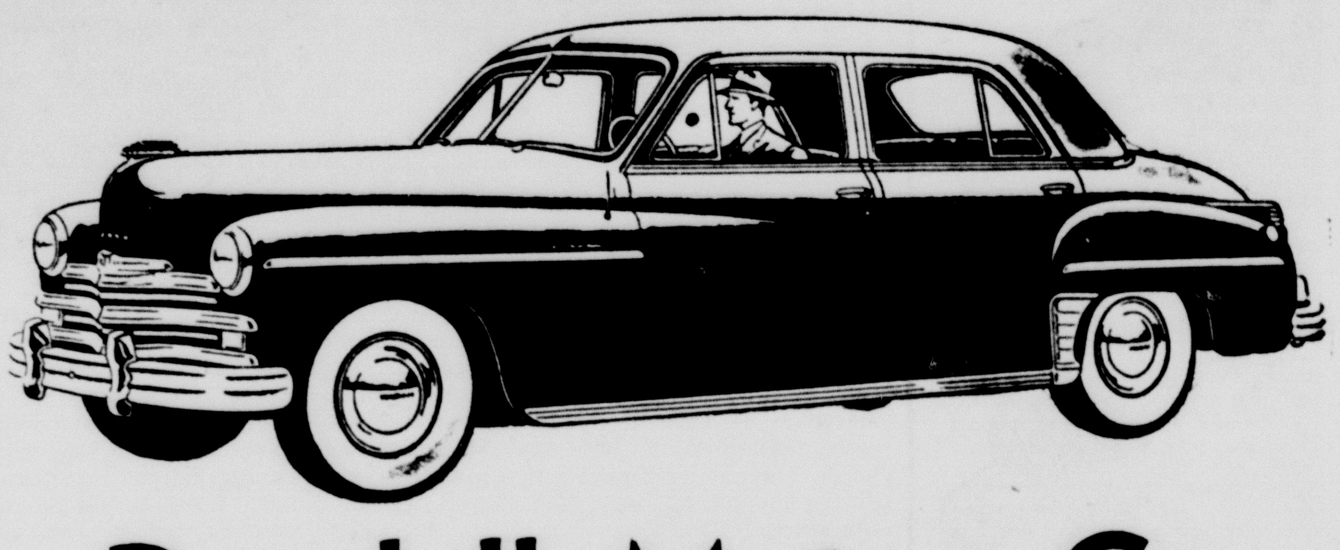

Randall Motor Co.

Introducing Our *NEW*
Post Card Statement

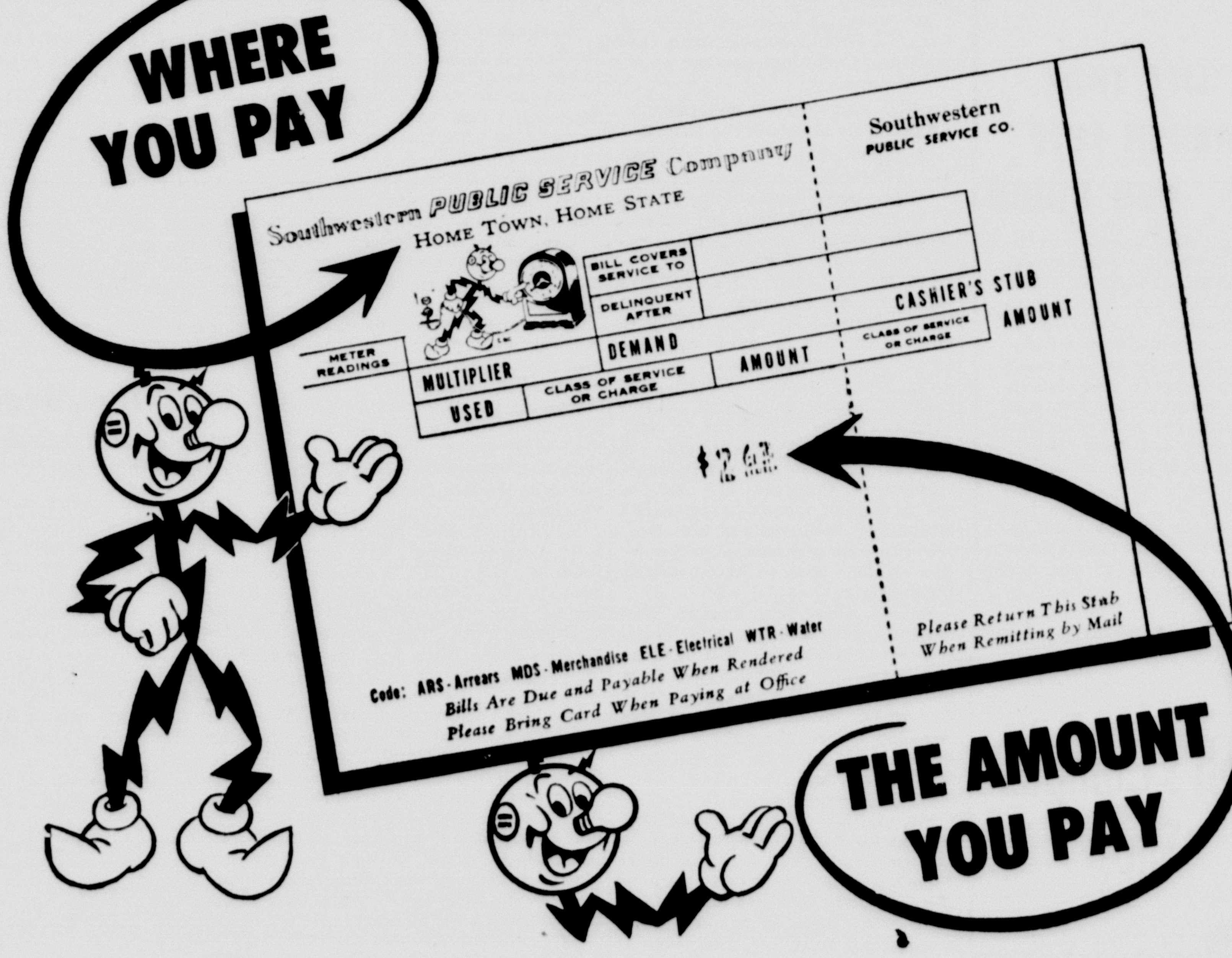

Your next Public Service Company statement will come to you in post card form.

Wherever you live, simply continue to make your payment where you always have. You'll find the address of the office at which you pay your statement across the top of this new post card form.

SOUTHWESTERN
PUBLIC SERVICE
COMPANY
25 YEARS OF GOOD CITIZENSHIP AND PUBLIC SERVICE

Mrs. Newton Harrell Concludes Story on Trip of Family to Alaska

During our first hour in the boat on the Yukon we sighted a black bear swimming across the river. We first thought it was a caribou then a cow moose. We began to get our cameras ready; then somebody said, "Bear." We grabbed guns and cameras. I was to get the first bear so they waited for me to shoot. We had to wait until he was out of the water and had reached the sand bar. The motor and waves were shaking the boat but I was shaking most. Everybody was yelling, "Shoot him." Newton and I both shot at almost the same time and both shots went right through his shoulder blades. We both shot again and he stopped right on the bank in the edge of the bushes. He fell back growling and we knew we had him. We all helped skin him and he furnished meat for the entire party.

The muddy old Yukon, swirling and boiling, looks to be about a mile wide. The banks are steep and ridged in places where the ice packs have ground and scraped the banks, piling up ice 100 feet high to overflow its banks and remain through most of the summer.

We traveled 90 miles up the Yukon before we reached the Charlie River. From the air the Charlie had looked like a very narrow, shallow, crooked creek but when navigating it in a 36 foot boat, we found it looks much like the Rio Grande in Colorado; however, it is shallow and has many ripples. Where the ice packs have scraped the banks, one can see about 6 feet of solid ice in places, having two feet of moss roots and trees hanging over the sides. They say Alaska is a solid cake of ice!

We cooked lunch at a trapper's cabin and camped for the night at his second cabin about five miles up the river. They keep provisions, traps and wood cut at these cabins on their trap line so that they can stop in anytime out of the weather and spend a week if necessary.

I tried to cook the bear steaks and at the same time eat all the wild raspberries I could pick just outside the door. Wild cranberries cover the ground under the trees and the bears like them nearly as well as they do blue berries which also cover the ground in places.

The trapper is a white man who married an Indian and they have five little half breeds. The children must be small from the size of the home made bunks in the cabin. All cabins have caches (or log cabins built upon poles high in the air) in which to store provisions away from bears, wolves and other animals. They have dog sleds laced with Babiche (or moose hide). Traps and snares hang on wooden pegs inside and outside of the cabin. One doesn't dare touch them as a good many traps are set and one leaves less scent by less handling. The door is covered with caribou hide, hair side out.

The bear meat was tender and dark but could have been mistaken for beef in taste. This bear was a fat, young black bear weighing about 300 pounds. Of course I'll have the hide and head made into a rug to show my grandchildren.

The Blankenships climbed the ladder, slept in the catche, the guides in the boats; while we slept in the house. We rose at 6 a.m. a picking a few more berries, then rolling up our bed rolls, relucantly we left the picturesque cabin. Carrying our guns and wearing rubber hip boots and life preservers we pole and push and motor upstream.

About noon we arrived at Moose Camp, (a good crossing for moose) a pretty little open space among the spruce and birch trees. The guides put up two large tents and we really camp out for the first time.

Newton "scared up" some ducks on a lake and I got one. This sounds good, but it's the last thing I hit on the trip and I tried too. Newton caught some fish, grayling, so we had roast duck and fish.

Now that I have seen the Northern Lights, I don't know how to describe such an awe inspiring sight. Most of the beacon lights came from the east; some from the west. It would die down and start over again. It looks like the milky way for a while—the long bands of white filmy clouds reaching across the center of the sky racing along parallel to each other in the same path. There would be a bulge in this formation and it would pulsate along at a rapid rate along with other long fingers reaching out as if trying to reach the other horizon. There was a rainbow across the northern horizon. One time three circles of light appeared which seemed to explode into huge flowers with scalloped edges. We saw the northern lights only twice. They seem to be irregular in making their appearance and are never the same. They didn't have much color either time, but the second time it was like a vision from heaven. The light burst in the center of the heavens sending the rays of waving curtains of filmy sheets of clouds in every direction toward the earth.

Thursday: Sheer, rocky cliffs, towered above the river as we moved through the canyons. When we first began to see sheep, they were low on the cliffs, not more than a hundred feet from us. They would scamper a few feet then watch us. We probably looked as queer to them as they did to us. After seeing as many of them as we could from the water, we beached our boats, took pictures and camped. Three big white rams went over the mountain finally, and two lambs, two ewes and two rams gazed about and lay down to rest.

All of our camp sites were picture spots of nature in all her glory. This was a fine hole for fishing. Newton and Mrs. Blankenship soon had the bank covered with beautiful 15-inch grayling. I often took pictures of them pulling in two at the same time. Mrs. Blankenship kept us in fish while the men were out hunting. Ed hunted, fished, helped make camp and cut wood.

Friday: We camped at noon today to fish, hunt grouse and take pictures of sheep. We saw two large dirty looking rams with five set of horn, full curl. Their horns, nose and feet were black (There was a closed season on sheep this year.) These sheep we were watching were about 300 feet from us and moved not more than 10 steps all the time we were watching them. Newton and Mr. Blankenship both climbed half way up the cliff to take pictures but couldn't see the sheep for overf-hanging ledges, Newton made land slides of rocks sometimes and the sheep would cock one eye over the edge to watch but never left the ledge. When we went out of sight, they were still lying there in their safe place high above the water.

The men walked, looking over all the country around our fish camp above the sheep hills today. They walked through tundra, knee deep marshes, and climbed the mountains to see a moose and an old crippled ram.

Two soldiers in a small boat with the squaw man, who owned the cabin we had been using, stopped to visit us. They had killed a bear and a moose. They gave the moose meat to the Squaw man to feed his children because they felt sorry for him, but he let the meat spoil, I know because it was pretty ripe when we came back to his cabin. The dead bear the soldiers had killed was near our camp and the wolves came in broad daylight and dragged him several yards while eating on him.

Newton killed five grouse with a .22 pistol. We all got turned around while hunting them. We went north instead of south to the river and had to walk miles to camp, or so it seemed.

This has been an exciting day though we have nothing to show for it. On breaking camp, we decided to scout around again to see if anything came by in the night. The men climbed the hill and saw a moose, but the tundra was waist deep and they couldn't get through. When they got up high enough to see where the moose should have been they couldn't see for the trees. All the time they were away Ed and I stood waiting ready to shoot if they should drive him our way. The tention was wearing on the nerves. We saw fresh tracks where a moose swam right in front of our camp and crossed a sand bar during the night. I was awake all night listening for strange sounds too, but I didn't hear him!

We drifted on down to the Squaw man's camp. Three little children all under eight, and their Indian mother were standing on the high landing bank looking at us. The other two babies were inside the cabin. She had two quarters of moose meat hanging in front of the log cabin, two more hanging on the other side of the house and four short lines of meat strips drying. Two husky dogs were tied to their dog houses. The little girl eight years old and two little boys, two showed no visible traces of Indian blood. The others were rather dark and broad faced like their mother. They all had good warm clothes, checked cotton flannel shirts and blue denim levies, mother and little girl the same. We met her husband later coming down the Yukon in a small river boat, rigged up with a comfortable chair and canvas top. He had been to Coal Creek to get some salt to keep the meat—a little late, I thought.

Just before reaching Coal Creek camp we saw a grizzly bear with two cubs. We tried to pull ashore but hit a sand bar and couldn't get in close before they were in the brush. A few hundred yards up the shore a boat was tied up. We pulled in to see what they were doing. There were two Indians in the boat and they were waiting for two moose hunters. In a few minutes we heard three shots. They were shooting at our three bear, but they didn't get them either. If it hadn't been brushy country those bear wouldn't have with 30-30's and our three men with 30-30's and tour three men with their 250, 270 and 30-0-6.

Our guide knows nearly all the old timers in Alaska and everyone likes him. Of course these trappers or prospectors who live alone enjoy company. We stopped by McGregor's cabin and it was typical of an industrious trapper. He lived on the bank of the Yukon, hadn't been to town in three years, only went to Coal Creek for his mail and a few provisions every three weeks by boat now and dog team in the winter He had four of the finest, well fed husky dogs we had seen. They had a fierce barks but were always wagging their tails. All the dogs are kept tied out of each other's reach and away from porcupines, as the quills ruin the dogs and they will tie into everyone they see. The dogs are fed dried salmon in the winter and fresh cooked heads and leavings in the summer. McGregor had a fish wheel in the river which netted a daily average catch of 50 King salmon through the summer months. He had taken it out of the river when we were there as the fish had about quit running. He had fish drying on racks and stacks or bales of dried fish, 35 or 50 to a bale, 1500 pounds of them. He had a shop filled with saws, axes, vice, hand tools of all kinds. He trapped with sled dogs in winter and had been around to his cabins leaving supplies and getting wood cut.

The log cabin had a shelter or porch roof in front to keep snow from piling in front of his door so deep he couldn't get out. There were traps and snares hanging outside the cabin; a catche built high in the air to keep meat and supplies from wolves and bears. The door was covered with caribou hide, hair side out. The latch was a wooden one he had made to lift up and down. He had a square cast iron stove with hog wire frame swung from ceiling over the stove with wool sox, gloves and dish rags drying. The walls were papered with paste board boxes on which hung everything from clothes to pots and pans, calendars and a few pictures. Two small mirrors of ancient vintage, a small alarm clock on a tin shelf, old watches hung from chains, a tin can split for a soap dish, a shelf with a dozen old books, among them "The Call of the Wild," books on geology and mining, a pair of gold scales (he weighed a few gold nuggets, which he had had for a long time, for us—he had mined gold but not in several years) wash pans, dish pans and skillets hung near the stove completed the wall decorations. He had an old Coleman gas lantern without a glass globe and a coal oil lamp. His bed was a home made bunk with mattress and springs. A small table and an old oak chest, the first chest of any kind that I had seen I guess they don't have any extra clothes than aren't hanging on nails, completed the furnishings. I'll bet McGregor has plenty of money but he surely needs some new clothes. He was a kind looking, smart man of about 55 or 60 years old, with rather light complexion, red mustache and slender. We really enjoyed that visit and I believe he and his dogs did too.

It was a cold rainy day on the Yukon but must have been good for bear. We saw two black bear and should have killed them both, nobody ever had any better chances than we did. I don't feel so proud of my one, we should have had three. Upon seeing the first bear we made for shore. He didn't pay any attention to us until we were close and it looked as if he couldn't climb such a steep rock cliff. Newton was taking pictures and I was trying to aim my heavy borrowed 30-0-6 with scope which I had never shot before. Someone was saying, "Don't shoot yet, get in close." Ed was saying a dozen times, "You can't shoot with the motor running. It's against the law." Then when they said I could shoot, the bear was scrambling away and the motor was still running, the boat swaying so I missed and I had trouble getting another shell into my gun. Newton shot but the bear was pretty high up and out of sight in a minute. I was sick for an hour over losing such a good opportunity.

The next bear was near the bushes but he wasn't paying any attention to us either. I shot too quickly, before the boat stopped and missed and again had trouble reloading. Newton shot twice and I believe hit him the second shot as he hesitated, but he got away into the bushes. Hunters always have excuses. I guess mine was mostly lack of experience.

We spent the night at Circle Hot Springs, had a good hot bath and felt like "Civilization here I come."

Newton stayed for a few more days to go into high country with Slim More to hunt moose. Slim is one of the best guides in Alaska and was Old Tack's guide when he and Walter Holmes hunted in Alaska several years ago.

We are on a Pan-American Air liner homeward bound. The day is perfectly clear and we are taking the scenic route home. The co-pilot, Mr. West, is a friend of Evetts Haley. He said this was only the secon trip in six months that the weather had been good enough to take this route. We saw Mt. McKinley and Mr. Hayes for the third time in all their icy splendor as our trip up by McKinley had also been on two clear days. The glaciers looked like giant ski runs. Some were dirty looking and changed the color of the water where they emptied into the lakes and Pacific ocean. One can't imagine how much there is of that country and all mountains and lakes, so much waste land. We traveled 280 miles an hour for eight hours and I didn't see any country that was good looking for anything but scenic beauty. It was magnificent in its snowy splendor. At Faragut Bay I saw a school of whales, hundreds of them. They looked like submarinese lying at anchor and coming into port.

Ed has been just like a grown person, helpful and interested in everything. It has been an education to him.

We have had many thrills with new experiences and are grateful to live in a country where we have such opportunities. We have our movies, my pressed flowers, little black bear skin and a great store of memories of a vast and wonderful country.

Dean Acheson, Secretary of State, has given thought to the idea of naming individual Chinese and giving the size of their fortunes they have built up out of U. S. aid, if necessary to counter some of the pressure to make other big grants of aid to Chiang Kai-shek. Some of the world's largest personal fortunes are reported to have been built in recent years through manipulation of U. S. aid to China. U. S. posses facts about individual Chinese holdings in this country now.

Certain United Nations delegations have advised their governments that President Truman has assured the British that he will use the $75,000,000 China-aid fund, inserted in the Senate military-aid bill, to take over some British obligations in the Far East.

Poets were the first teachers of mankind.—Cicero.

Fifth Ave. LAUNDRY

HELPY SELFY
Rough Dry and Wet Wash
Plenty of Hot Water.
Free Pick Up and Delivery.

1709 5th Ave Phone 27

Used Cars

1947 Chevrolet Aero Sedan
1942 Chevrolet Tudor
1941 Chevrolet Tudor
1940 Chevrolet Tudor
1938 Chevrolet Tudor
1940 Ford Tudor
1939 Plymouth 4-door, new factory built motor
1939 Plymouth Tudor, good motor, radio and heater — $135.00
Model A Ford — $50.00

IMPERIAL CHEVROLET CO.

A MARVELOUS NEW DISCOVERY FOR BEAUTIFYING YOUR CAR!

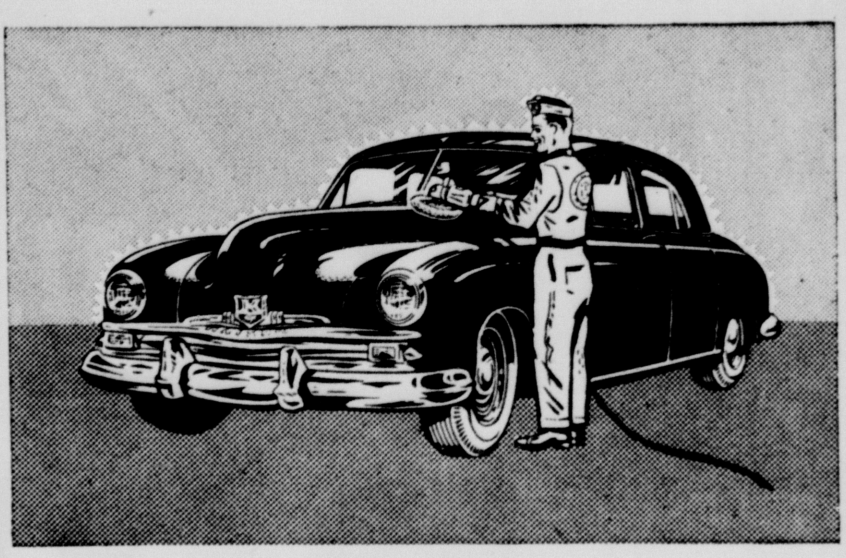

KAISER-FRAZER LUSTUR-SEAL

- Brings out the natural beauty of paint in high lights.
- Protects the finish on any car against sun, salt air, weather, and dirt.
- Restores the original color of faded paint.
- Removes oxidization and keeps that new car look.
- Cleans and seals in one operation.
- Does not spot with rain, oil, or detergents.
- Lasts indefinitely when properly cared for.
- Saves expense of frequent refinishing.
- Let us Lustur-Seal YOUR car TO-DAY.

SCHAEFFER MOTOR COMPANY

Dean and George Schaeffer, Owners Phone 177

Invest Your Printing Money in Canyon

You can afford Broadloom!

ALEXANDER SMITH
FLOOR-PLAN RUGS

are ready-made to fit rooms of every size.

Long rooms, broad rooms, big rooms, small rooms—very nearly all rooms can be fitted *right* with beautiful broadloom in ready-made Floor-Plan Rugs. Just tell us your room measurements, when you shop. Choose from a wealth of handsome patterns—twist weaves, multicolors, tone-on-tone designs. Choose from a glorious range of fashion-right colors and color harmonies. All Floor-Plan Rugs are made by Alexander Smith, with rich, dense, all-wool pile . . . with long wear woven in. Don't live any longer with the wrong size rug. Come, today, for your ready-made Floor-Plan Rug, to our Carpet Department, XX Floor.

JUST 8 OF MANY SIZES IN FLOOR-PLAN RUGS

	A	D	K
27x54 Throw Rug	$ 6.50	$ 8.00	$ 10.00
6x9	34.50	42.95	53.25
9x10.6	60.00	74.75	93.00
9x12	68.75	85.75	106.25
9x15	85.95	106.95	133.00
12x12		114.00	142.00
12x15	114.50	142.75	177.50
12x18	137.50	171.00	212.75

THOMPSON'S
Hardware - Housewares
Furniture - Farm Equipment

SHOP THE ALL CASH WAY AND SEE THE DIFFERENCE

TAYLOR & SONS PAY HIGHEST MARKET PRICES FOR HIDES AND EGGS

YOUR HOME TOWN BOYS

Taylor & Sons COUNTRY ★ STORE

CASH AND SAVE

HUT

LISTEN TO EDDY ARNOLD EVERY TUESDAY, THURSDAY AND SATURDAY MORNING 7:15 on KGNC, Amarillo 710 on your Dial.

$$$ DOLLAR DAY $$$

TOMATOES	Tastewell, Standard, No. 2 cans, ten	$1.00
PEACHES	Hunt's No. 2½ Yellow Cling, halves, five	$1.00
CHERRIES	Shurfine, red, sour, pitted, four	$1.00
ORANGE ADE, 46 oz. Hi C, four		$1.00
CATSUP, Hunt's CHB, 14 oz., nine		$1.00
BLENDED JUICE	Dr. Pomelo, Natural, 46 oz., four	$1.00
IRISH POTATOES	Hunt's whole, new, No. 300 cans, eleven	$1.00
BLACKBERRIES	Hunt's in extra heavy syrup, No. 2, four	$1.00
FRUIT COCKTAIL, Hunt's No. 1, six		$1.00
FRUIT COCKTAIL	Hunt's buffet size eleven	$1.00
SALMON, Humpty Dumpty, three		$1.00
CHOCOLATE SYRUP	Hershey, 16 oz., seven	$1.00
PORK & BEANS	Shurfine No. 300 cans, eleven	$1.00
KRAUT, No. 2 Shurfine, ten		$1.00
SPINACH, Shurfine, No. 2, eight		$1.00
GREEN BEANS	Standard Cut, No. 2 cans, nine	$1.00
PEAS, Hunt's, Picnic Size, ten		$1.00

We Reserve the Right to Limit Quantities

Produce Specials

Potatoes	Idaho 10 lb. Mesh Bag	40c
Cabbage	Kraut Lb.	2c
Cranberries	1 lb. pkg.	20c
YAMS	Pound	7c
Apples	Idaho Rome Beauty – lb.	8c

Meat Savings

Bacon	Wilson Lb.	48c
Beef Roast	Chuck Lb.	39c
Short Ribs Beef	Lb.	29c
Franks	Sunray Lb.	35c
Hams	Whole Pinkney Sunray 10 to 14 lb. average—lb.	53c

TAYLOR & SONS PAY HIGHEST MARKET PRICES FOR HIDES AND EGGS

SHOP THE ALL CASH WAY AND SEE THE DIFFERENCE